## Product information

# SIFAS OSKAR Folding stool

Art.Nr.: SIF147 / manufacturer: Sifas



**603,25 €**

Regular retail price ~~635,00 €~~ (you save 31,75 €)

incl. 19% VAT incl. Shipping

**Scaled Prices**

from 4 560,00 € - you save 75,00 €

5-6 wks Classic / 10-12 wks Premium fabric









# Product information

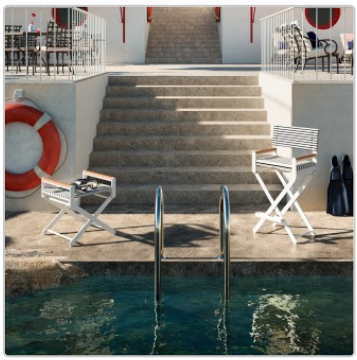

**Dimensions / Technical Data:**

Approx. dimensions: width 55cm, depth 49cm, height 57cm, seat height 46cm

Structure: lacquered aluminum with polyester fabric

Available accessories:
Seat cushion
Optional cover: Standard Classic or Premium (at an extra charge)
Weather protection cover

Seat cushion: Removable and washable made of durable Sunbrella® 100% acrylic fabric, UV-resistant and resistant to water, stains and mildew, weatherproof

Other features:
Suitable for indoor and outdoor use
Very suitable for professional use
UV-resistant

Design: Eric Carrere

Minimum order quantity: 2 stools

**Product description**

SIFAS Oskar collection - foldable design outdoor furniture
The Oskar collection from SIFAS is a modern interpretation of the classic director's chair and ideal for stylish outdoor areas such as patios, gardens or restaurants.

The collection includes a foldable table, foldable chairs, foldable bar stools and stools. All furniture can be folded to save space and is therefore particularly practical for flexible use - e.g. for cafés, outdoor bars, events or private terraces.

# Product information

Thanks to high-quality materials such as synthetic teak and robust outdoor fabrics, the furniture is durable, weather-resistant and easy to clean. At the same time, they offer a high level of seating comfort and a timelessly elegant design.

Series for exclusive outdoor spaces.

**Advantages**

- Foldable and space-saving
- Ideal for patios, gardens, restaurants and events
- High-quality, weather-resistant materials
- Timeless, elegant design
- Lightweight and sturdy

**about Sifas**

Since its founding in the 1950s, Sifas has nurtured, across all its collections, a style that defines the era, a style both timeless and contemporary. The company is enduringly imbued with the revolutionary concept of living that finally brought light into homes, blurring the boundaries between indoors and outdoors and turning the garden into an open-air living area. In 2019, Sifas takes its inspiration from its heartland —the Riviera— and from the region's glory years.

**All About Your Purchase**

**Personal Offers Instead of Price Wars**

**Questions? Here Are the Answers.**

**Shipping the Way It Should Be**

**Bonus Program**

**Current Deals %**

**Our Showroom in Rüsselsheim**

**Real Projects, Real Quality**

**Materials, Care & Accessories**

## available options

# Product information

**Structure**



Mat Blanc AL04



Mat Grey AL08



Mat Moka AL02

**Sifas upholstery 2026**

without

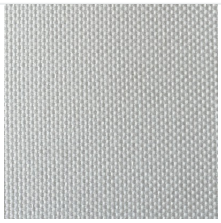

Classic Natte white ME20 (+185,00 €)



Classic Natte grey chine ME21 (+185,00 €)

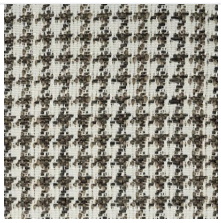

Acapulco 501 marron (+230,00 €)

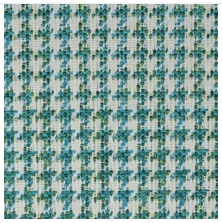

Acapulco 506 bleu (+230,00 €)

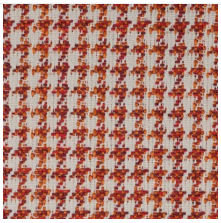

Acapulco 510 rouge (+230,00 €)

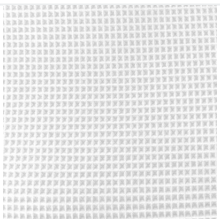

Berta 15 blanc (+230,00 €)

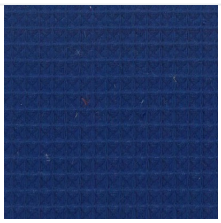

Berta 100 bleu (+230,00 €)

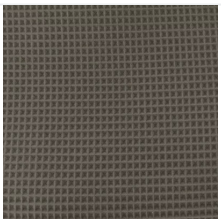

Berta 926 taupe (+230,00 €)

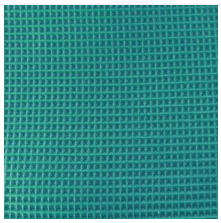

Berta 1522 turquiose (+230,00 €)

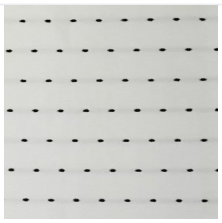

Carlotta 24 black (+230,00 €)

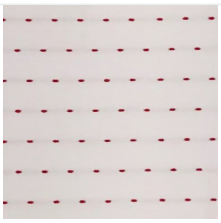

Carlotta 98 red (+230,00 €)

# Product information

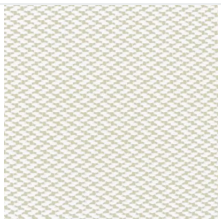
Ikon 34 beige 11 (+230,00 €)

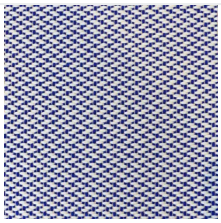
Ikon 34 bleu 18 (+230,00 €)

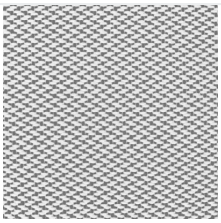
Ikon 34 gris 17 (+230,00 €)

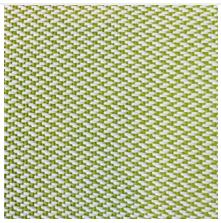
Ikon 34 lime 13 (+230,00 €)

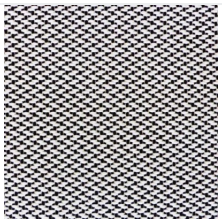
Ikon 34 noir 15 (+230,00 €)

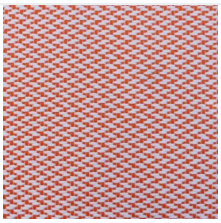
Ikon 34 rouge 12 (+230,00 €)

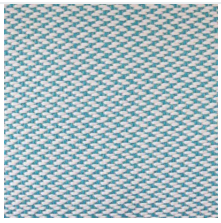
Ikon 34 turquoise 14 (+230,00 €)

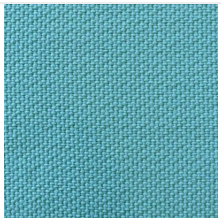
Ikon 37 turquoise 34 (+230,00 €)


Ikon 37 beige 31 (+230,00 €)


Ikon 37 blanc 02 (+230,00 €)

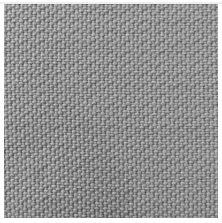
Ikon 37 gris clair 4 (+230,00 €)


Ikon 37 gris fonce 5 (+230,00 €)


Ikon 37 orange 26 (+230,00 €)


Ikon 37 vert 32 (+230,00 €)


Minorca marine 005 (+230,00 €)

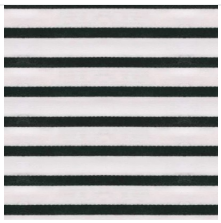
Minorca noir 006 (+230,00 €)

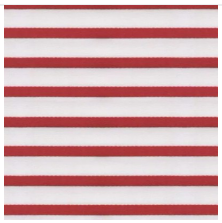
Minorca rouge 012 (+230,00 €)

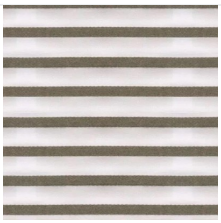
Minorca taupe 003 (+230,00 €)

**Protective cover**

## Product information



no



yes (+120,00 €)