Product information

VONDOM STONE low table - 69x63x50cm

Art.Nr.: VON1041 / GTIN: 8435733866494 / manufacturer: Vondom



472,50 €

Regular retail price ~~525,00 €~~ (you save 52,50 €)

incl. 19% VAT incl. Shipping

Delivery time: 3 - 5 weeks




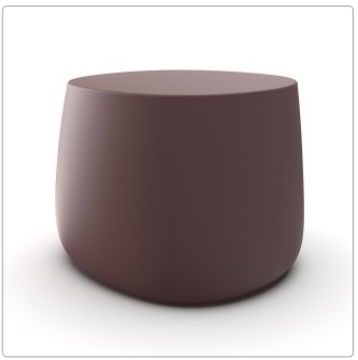

Product information

VONDOM Colors & Covers 2026

Covers/Fabrics Group 1 - 2026

Covers/Fabrics Group 2 - 2026

Covers/Fabrics Group 1-2-3 & Info - 2026

In our online store, we offer a selection of covers that are characterized by their ease of care and suitability for outdoor use. These covers are chosen 90% of the time because they offer an ideal combination of functionality, feel and comfort. You can easily make your selection using the “Vondom cover” feature.

Of course, we can offer you all covers from the Vondom collection on request. These covers, which are not available in our online store, are particularly suitable for use in regions with a predominantly sunny and dry climate or for indoor use. They impress with their particularly luxurious feel, but usually require more maintenance if soiled.

VONDOM Colors Polypropylene Products 2026

VONDOM Colors Polyethylene Products 2026

We will be happy to provide you with color and material samples free of charge. The insured return shipment is at your expense. If you make a purchase, we will refund the return postage in full. We ask you to arrange for the samples to be returned within 10 days so that they are also available to other customers.

Dimensions / Technical data:

Approx. dimensions: length 69cm, width 63cm, height 50cm

Structure: LLDPE resin. Linear, through-dyed polyethylene, weather-resistant and unbreakable

Surface: Polyethylene through-dyed matt or high-gloss lacquered

Available colors: See color palette (translucent = translucent, material as for illuminated furniture)

Further properties:
Suitable for indoor and outdoor use
Very suitable for professional use
UVI-resistant. Factor UV8, equal to 8,000 hours of sunshine in Florida
Resistant to temperatures (-60ºC to +80ºC)
Shock and wear resistant. 100% reusable

Available accessories:
Protective cover impregnated, color grey, water, oil and dirt repellent

Design: Stefano Giovannoni

Product information

Product description

The STONE outdoor collection, designed by Stefano Giovannoni and Elisa Gargan, is one of VONDOM's most iconic series - and continues its organically inspired development in 2025.
With soft, rounded shapes, the design is reminiscent of pebbles polished by wind, water and time - natural sculptures that radiate calm, harmony and timeless beauty. Each piece of furniture looks like an organic jewel that blends gently into its surroundings - whether in the garden, on the patio or in a modern interior.
The new planters in the collection inspire with their generous proportions and flowing silhouettes. They invite you to create lively spaces and set individual accents. The series is complemented by lightweight, flexible stools that are ideal for spontaneous seating - both indoors and outdoors. The Low Table combines functionality and elegance and is the perfect focal point for relaxed encounters.
Made from polyethylene resin using the rotational molding process, all elements are weatherproof, UV-resistant and extremely durable. The color palette, inspired by the Mediterranean landscape, emphasizes the natural character and allows the pieces to blend effortlessly with their surroundings.
STONE is more than a furniture collection - it is a design statement that reinterprets the connection between nature and design. An invitation to enjoy life with ease, aesthetics and serenity.

about Vondom

Vondom stands for a modern lifestyle. Vondom indoor & outdoor furniture is designed with passion for people who appreciate innovation and quality - people like you who love trends and demand the best.

Focus on design
Design is the key to our success. With each new collection, we create spaces full of glamor and uniqueness. Vondom furniture brings life and elegance to every room, so you can enjoy life to the full.

Global designers
Vondom collections are created in collaboration with international designers such as Fabio Novembre, Karim Rashid and many more. Their passion for modern forms and culture makes every piece of furniture an exclusive work of art.

Sustainability & Innovation
Sustainability is a core value at Vondom. Vondom is continuously researching new technologies and materials to protect our environment. Vondom shares this knowledge in workshops, exhibitions and events worldwide.

Global success
Vondom is present in over 120 countries, with flagship stores and showrooms around the world, including Valencia, Miami, Los Angeles and Shanghai.

VONDOM Material & care

Product information

Cleaning:
To clean the furniture, we recommend the occasional use of household grease solvents. Never use abrasives or corrosive solutions!
1- Pulverize the surface with grease remover.
2- Then rub the surface with a cloth moistened with water.
3- Then clean the surface with a high-pressure cleaner, e.g. from KÄRCHER or KRÄNZLE.
4- Then let it dry in the open air.

Lacquered VONDOM products are real eye-catchers! They give surfaces an incomparably high-quality appearance. However, lacquered VONDOM products are only suitable for outdoor use to a limited extent. In regions with large temperature fluctuations, the base material (polyethylene) can expand or contract minimally under thermal stress. This could lead to fine hairline cracks and ultimately to paint chipping. If you still want to use lacquered products outdoors, careful care is essential. Due to their sensitivity, lacquered surfaces should not be cleaned with water pressure. Also avoid using abrasive cleaners or corrosive solutions! Instead, we recommend applying body wax every two to three months to prevent scratches. **Please note that damage to the paint surface caused by thermal stress outdoors is not considered a valid reason for complaint and is therefore not covered. However, the legal warranty remains fully intact when used indoors.**

Protective covers:
Vondom protective covers are water, oil and dirt repellent impregnated and serve to protect the furniture. However, they are not suitable for permanent covering of the cushions, because moisture can accumulate along the seams of the covers, which may lead to the formation of mildew. Before using the protective covers, the furniture and cushions should always be dry. Please note that the slipcovers are specifically designed to fit your furniture and require precise placement. To increase air circulation, the slipcovers are not made floor-length. Never pack or fold up covers that have become wet; allow them to dry in a well-ventilated area. Use a soft cloth to clean the cover. Then rinse with clean water. Solvents are not suitable for cleaning as they may attack and damage or discolor the surface being treated.

Material properties:

Polypropylene:
This is a thermoplastic polymer that is flexible at high temperatures, withstands up to 150 °C without deformation or decomposition, and hardens when cooled sufficiently.

- Material: Polypropylene glass fiber reinforced with UV stabilizer.
- Processing method: Injection molding
- Impact resistant
- Lightweight
- 100% recyclable

Polyethylene:
Polyethylene is one of the most versatile plastics around, offering numerous advantages over other materials.

Material: LLDPE resin, linear low density polyethylene. UL 94 HB
- Processing: Rotational molding - rotational molding process
- UV - resistant, factor: UV8, equivalent to 8 000 hours of Florida sunshine
- Extreme temperature resistant (-60 to -80 degrees Celsius)
- Impact resistant
- Lightweight
- The plant pots can be easily pierced several times for drainage purposes.

Product information

- 100% recyclable

Polycarbonate:
Polycarbonate is a group of thermoplastics that can be easily machined, molded and thermoformed. It has a high resistance to breakage and impact. At Vondom, this material is injection molded with the intention of creating furniture with complex geometric shapes that do not require subsequent painting.

- Material: polycarbonate resin, low viscosity, high strength
- Process: injection molding
- Impact resistant
- Lightweight
- 100% recyclable

Polyurethane:
Polyurethane foam is a highly elastic material used in the furniture industry. It is characterized by the fact that it immediately returns to its original shape after the load is removed. Vondom uses cold spraying technology with flexible polyurethane with metal structure reinforcement inside. The result is trendy outdoor and indoor collections with a variety of colors, textures and upholstery.

PMMA:
PMMA is a highly transparent thermoplastic polymer obtained by polymerizing the monomer methyl methacrylate. Due to its high transparency, aesthetics and scratch resistance, it is an ideal material for integrating interior lighting to make it an enchanting decorative light.

Wood:
Vondom focuses on organic materials such as wood, which give the collections a unique personality. Vondom uses three types of wood: ash, iroko and teak, a material that enhances the beauty of the environment in which they are located, transforming them into wonderful spaces where we want to feel, live and enjoy.

Coverings:
Vondom offers fabrics with exceptional performance, durability and design, designed, tested and approved to withstand the harshest outdoor conditions. Stain resistant treatment, waterproofing, UV resistance, cold break and mildew resistance meet all outdoor requirements.

Aluminum:
Aluminum is a metal that features low density and high corrosion and impact resistance. It is also 100% recyclable. Vondom uses two types of aluminum, AISI12 (EN AC-44100) and 6060 (AlMgSi, 3.3206, A96060). Both aluminum parts are painted with epoxy stove enamel.

Dekton:
Dekton® is a very low-maintenance, durable and extremely resistant material. Properties that perfect key pieces in the Vondom collections, the intricate manufacturing process creates fine, elegant tabletops from a blend of more than 20 natural minerals, including the latest generation porcelain and quartz surfaces.

Table tops HPL:
The tops are composed of different layers of pressboard with a thermo-protected resin layer of melanin- formaldehyde on the surface and phenol- formaldehyde in the inner layer. The boards are pressed under high pressure and high temperatures and are suitable for both indoor and outdoor use. The edging (the edge) is generally black. The thickness of the plate is 10mm

Product information

Table tops glass:
- 10mm heat resistant glass.
- Impact resistance of soft bodies 2(B)2
- Resistance to abrupt temperature changes K 40
- Resistance to wind, snow, sustained load mm 10
- Sound insulation against direct aircraft noise dB 34 (-1,-3)

All About Your Purchase

Personal Offers Instead of Price Wars

Questions? Here Are the Answers.

Shipping the Way It Should Be

Bonus Program

Current Deals %

Our Showroom in Rüsselsheim

Real Projects, Real Quality

Materials, Care & Accessories

available options

Surface

Product information



mat



shiny (+695,00 €)

Color (polyethylene)



White 2001



Gray 2005



Anthracite 2006

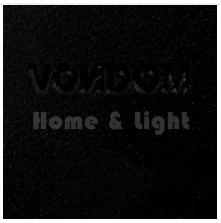

Black 2002



Ecru 2003



Tortora 2004



Cream 2017



Camel 2020



Brown 2008



Blue 2018

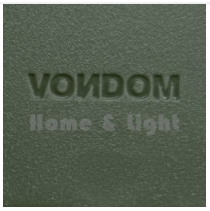

Green 2016



Clay 2022

Product information



Garnet 2015



Ice 2101



Ecru 2030 Granite Effect



Cream 2031 Granite Effect

Protective cover



no



yes (+250,00 €)

Care Products

Product information

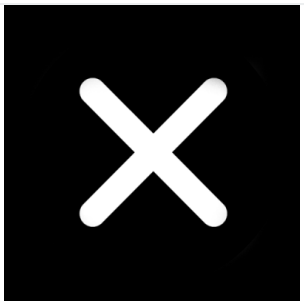

no



Surface Cleaner (+35,00 €)



Upholstery Cleaner (+95,00 €)



Surface + Upholstery (+120,00 €)