Product information

VONDOM Illuminated armchair LUNA

Art.Nr.: VON1446 / manufacturer: Vondom



2.119,50 €

Regular retail price ~~2.355,00 €~~ (you save 235,50 €)

incl. 19% VAT incl. Shipping

Delivery time: 3 - 5 weeks



VONDOM Colors & Covers 2026

Covers/Fabrics Group 1 - 2026

Covers/Fabrics Group 2 - 2026

Covers/Fabrics Group 1-2-3 & Info - 2026

Product information

In our online store, we offer a selection of covers that are characterized by their ease of care and suitability for outdoor use. These covers are chosen 90% of the time because they offer an ideal combination of functionality, feel and comfort. You can easily make your selection using the “Vondom cover” feature.

Of course, we can offer you all covers from the Vondom collection on request. These covers, which are not available in our online store, are particularly suitable for use in regions with a predominantly sunny and dry climate or for indoor use. They impress with their particularly luxurious feel, but usually require more maintenance if soiled.

VONDOM Colors Polypropylene Products 2026

VONDOM Colors Polyethylene Products 2026

We will be happy to provide you with color and material samples free of charge. The insured return shipment is at your expense. If you make a purchase, we will refund the return postage in full. We ask you to arrange for the samples to be returned within 10 days so that they are also available to other customers.

Dimensions / Technical data:

Dimensions approx.: Width 107 cm, Height 84 cm, Depth 71 cm, Seat height 44 cm

Structure: Linear polyethylene, translucent white, weather-resistant + unbreakable

Light source: LED white 4000-4500 Kelvin or multi-colored 6500 Kelvin, 16-72 Watt max. depending on model, power supply IN: 100-240 Volt AC, 50-60 Hz

Lighting variants:
LED white, 4000 - 4500 Kelvin
LED RGB lighting with remote control
LED RGB lighting with remote control and rechargeable battery + charger. Charging time 4 hours, operating time 6 hours, 500 cycles
LED-RGB DMX lighting with remote control (WIFI access point required)
LED-RGB DMX lighting with remote control and battery + charger, charging time 4 hours, operating time 6 hours, 500 cycles (WIFI access point required)

Remote control: Range 10-15 meters

Protection class: IP65

Cable length: 3 meters

Special feature:
Suitable for indoor and outdoor use
Very suitable for professional use in restaurants and offices
UVI-resistant. Factor UV8, equal to 8,000 hours of sunshine in Florida
Resistant to temperatures (-60ºC to +80ºC)
Shock and wear resistant. 100% reusable

Product information

Available accessories: DMX Wireless Home WIFI Access Point

DMX Home WIFI is an access point that allows you to control all VONDOM products with an IOS or Android tablet or smartphone.
You can create customized and special environments. Control the entertainment lighting of any Vondom product such as furniture, planters and lights individually or in a group.
We would be happy to advise you in detail, just give us a call!

Additional accessories: Protective cover impregnated, color grey, water, oil and dirt repellent

Optional color of the upholstery cover: See color palette

Please note:
The product photo (black/white) is a rendered image that cannot represent the beauty of the product and the outdoor effect of the lighting. We will be happy to send you image photos on request.

Design: Ramon Esteve

Product description

Luna echoes the revolutionary spirit of icons such as Verner Panton and Joe Colombo. With its use of avant-garde materials and bold shapes, Luna is an ode to the democratization of design, combining functionality, striking aesthetics and timeless elegance, redefining the sophistication of contemporary furniture. Designed by Ramón Esteve, this collection of outdoor furniture pays homage to the revolutionary aesthetics of design icons such as Verner Panton and Joe Colombo. Inspired by their boldness and innovation, Esteve designs a contemporary collection that reflects the same creativity. LUNA is rotationally molded from linear low-density polyethylene. It is a 100% recyclable material that can withstand extreme climatic conditions from -60°C to 80°C, is UV resistant and gives the product lightness. Vondom offers this collection in matt, lacquered or illuminated versions.

about Vondom

Vondom stands for a modern lifestyle. Vondom indoor & outdoor furniture is designed with passion for people who appreciate innovation and quality - people like you who love trends and demand the best.

Focus on design
Design is the key to our success. With each new collection, we create spaces full of glamor and uniqueness. Vondom furniture brings life and elegance to every room, so you can enjoy life to the full.

Global designers
Vondom collections are created in collaboration with international designers such as Fabio Novembre, Karim Rashid and many more. Their passion for modern forms and culture makes every piece of furniture an exclusive work of art.

Sustainability & Innovation
Sustainability is a core value at Vondom. Vondom is continuously researching new technologies and materials to protect our environment. Vondom shares this knowledge in workshops, exhibitions and events worldwide.

Global success
Vondom is present in over 120 countries, with flagship stores and showrooms around the world, including Valencia, Miami, Los Angeles and Shanghai.

Product information

VONDOM Material & care

Cleaning:
To clean the furniture, we recommend the occasional use of household grease solvents. Never use abrasives or corrosive solutions!
1- Pulverize the surface with grease remover.
2- Then rub the surface with a cloth moistened with water.
3- Then clean the surface with a high-pressure cleaner, e.g. from KÄRCHER or KRÄNZLE.
4- Then let it dry in the open air.

Lacquered VONDOM products are real eye-catchers! They give surfaces an incomparably high-quality appearance. However, lacquered VONDOM products are only suitable for outdoor use to a limited extent. In regions with large temperature fluctuations, the base material (polyethylene) can expand or contract minimally under thermal stress. This could lead to fine hairline cracks and ultimately to paint chipping. If you still want to use lacquered products outdoors, careful care is essential. Due to their sensitivity, lacquered surfaces should not be cleaned with water pressure. Also avoid using abrasive cleaners or corrosive solutions! Instead, we recommend applying body wax every two to three months to prevent scratches. **Please note that damage to the paint surface caused by thermal stress outdoors is not considered a valid reason for complaint and is therefore not covered. However, the legal warranty remains fully intact when used indoors.**

Protective covers:
Vondom protective covers are water, oil and dirt repellent impregnated and serve to protect the furniture. However, they are not suitable for permanent covering of the cushions, because moisture can accumulate along the seams of the covers, which may lead to the formation of mildew. Before using the protective covers, the furniture and cushions should always be dry. Please note that the slipcovers are specifically designed to fit your furniture and require precise placement. To increase air circulation, the slipcovers are not made floor-length. Never pack or fold up covers that have become wet; allow them to dry in a well-ventilated area. Use a soft cloth to clean the cover. Then rinse with clean water. Solvents are not suitable for cleaning as they may attack and damage or discolor the surface being treated.

Material properties:

Polypropylene:
This is a thermoplastic polymer that is flexible at high temperatures, withstands up to 150 °C without deformation or decomposition, and hardens when cooled sufficiently.

- Material: Polypropylene glass fiber reinforced with UV stabilizer.
- Processing method: Injection molding
- Impact resistant
- Lightweight
- 100% recyclable

Polyethylene:
Polyethylene is one of the most versatile plastics around, offering numerous advantages over other materials.

Material: LLDPE resin, linear low density polyethylene. UL 94 HB
- Processing: Rotational molding - rotational molding process
- UV - resistant, factor: UV8, equivalent to 8 000 hours of Florida sunshine
- Extreme temperature resistant (-60 to -80 degrees Celsius)

Product information

- Impact resistant
- Lightweight
- The plant pots can be easily pierced several times for drainage purposes.
- 100% recyclable

Polycarbonate:
Polycarbonate is a group of thermoplastics that can be easily machined, molded and thermoformed. It has a high resistance to breakage and impact. At Vondom, this material is injection molded with the intention of creating furniture with complex geometric shapes that do not require subsequent painting.

- Material: polycarbonate resin, low viscosity, high strength
- Process: injection molding
- Impact resistant
- Lightweight
- 100% recyclable

Polyurethane:
Polyurethane foam is a highly elastic material used in the furniture industry. It is characterized by the fact that it immediately returns to its original shape after the load is removed. Vondom uses cold spraying technology with flexible polyurethane with metal structure reinforcement inside. The result is trendy outdoor and indoor collections with a variety of colors, textures and upholstery.

PMMA:
PMMA is a highly transparent thermoplastic polymer obtained by polymerizing the monomer methyl methacrylate. Due to its high transparency, aesthetics and scratch resistance, it is an ideal material for integrating interior lighting to make it an enchanting decorative light.

Wood:
Vondom focuses on organic materials such as wood, which give the collections a unique personality. Vondom uses three types of wood: ash, iroko and teak, a material that enhances the beauty of the environment in which they are located, transforming them into wonderful spaces where we want to feel, live and enjoy.

Coverings:
Vondom offers fabrics with exceptional performance, durability and design, designed, tested and approved to withstand the harshest outdoor conditions. Stain resistant treatment, waterproofing, UV resistance, cold break and mildew resistance meet all outdoor requirements.

Aluminum:
Aluminum is a metal that features low density and high corrosion and impact resistance. It is also 100% recyclable. Vondom uses two types of aluminum, AISI12 (EN AC-44100) and 6060 (AlMgSi, 3.3206, A96060). Both aluminum parts are painted with epoxy stove enamel.

Dekton:
Dekton® is a very low-maintenance, durable and extremely resistant material. Properties that perfect key pieces in the Vondom collections, the intricate manufacturing process creates fine, elegant tabletops from a blend of more than 20 natural minerals, including the latest generation porcelain and quartz surfaces.

Table tops HPL:
The tops are composed of different layers of pressboard with a thermo-protected resin layer of melanin- formaldehyde on the surface

Product information

and phenol- formaldehyde in the inner layer. The boards are pressed under high pressure and high temperatures and are suitable for both indoor and outdoor use. The edging (the edge) is generally black. The thickness of the plate is 10mm

Table tops glass:
- 10mm heat resistant glass.
- Impact resistance of soft bodies 2(B)2
- Resistance to abrupt temperature changes K 40
- Resistance to wind, snow, sustained load mm 10
- Sound insulation against direct aircraft noise dB 34 (-1,-3)

All About Your Purchase

Personal Offers Instead of Price Wars

Questions? Here Are the Answers.

Shipping the Way It Should Be

Bonus Program

Current Deals %

Our Showroom in Rüsselsheim

Real Projects, Real Quality

Materials, Care & Accessories

available options

Plug

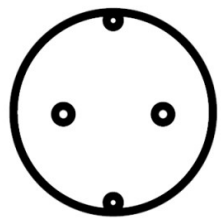

EU

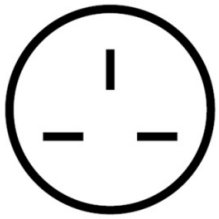

UK

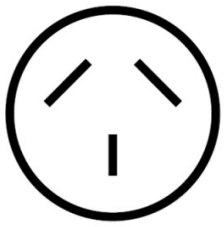

AUS

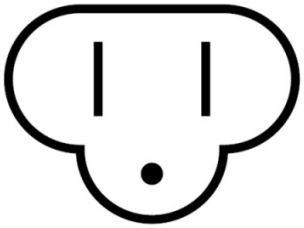

USA

Lighting

Product information

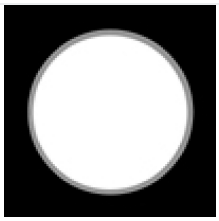

LED white

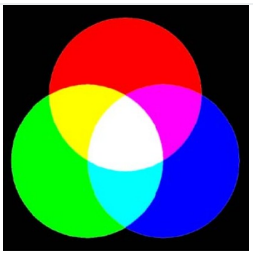

LED RGB (+115,00 €)

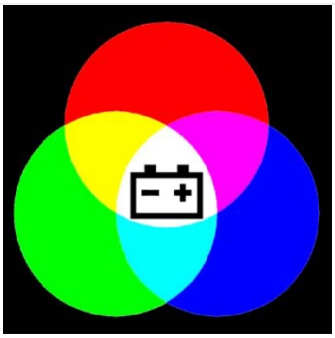

LED-RGB+rechargeable battery (+220,00 €)



LED-RGB WIFI (+180,00 €)

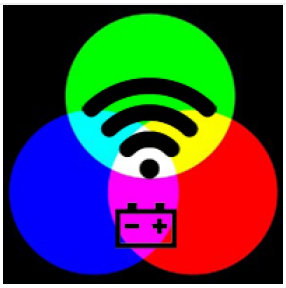

LED RGB WIFI+Battery (+290,00 €)

Upholstery Fabric 1



ALTEA white 1100



ALTEA tortora 1102



ALTEA ecru 1111



ALTEA brown 1104



ALTEA gray 1101



ALTEA black 1105

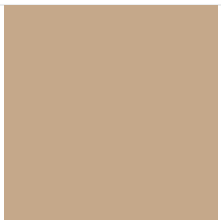

ALTEA camel 1120



ALTEA cream 1103



ALTEA garnet 1106



ALTEA blue 1114

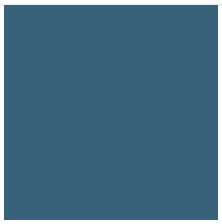

ALTEA ozean 1123



ALTEA jade 1125

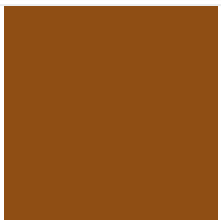

ALTEA clay 1122

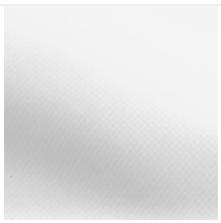

AROUSA white 1219



AROUSA gray 1208



AROUSA tortora 1209



AROUSA anthracite 1210



AROUSA blue 1222

Product information


AROUSA brown 1214


AROUSA cream 1220


AROUSA ecru 1221


AROUSA garnet 1223


AROUSA jade 1235

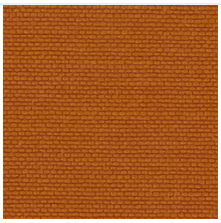
AROUSA clay 1231

PORTONOVO white 10150

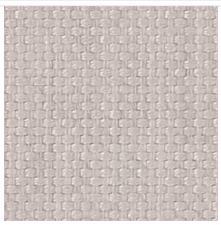
PORTONOVO ecru 10151

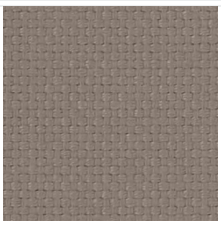
PORTONOVO tortora 10152


PORTONOVO cream 10153


PORTONOVO camel 10154


PORTONOVO mustard 10155

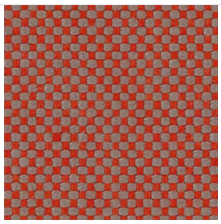
PORTONOVO clay 10156

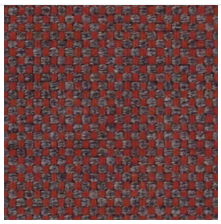
PORTONOVO garnet 10157


PORTONOVO brown 10158


PORTONOVO jade 10159

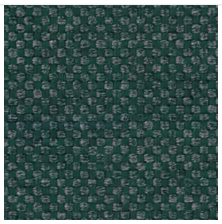
PORTONOVO green 10160

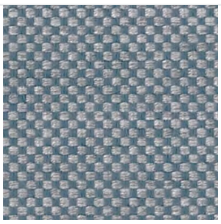
PORTONOVO ocean 10161

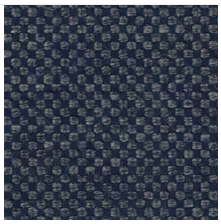
PORTONOVO blue 10162

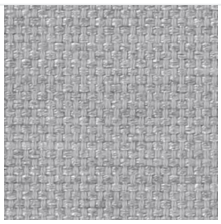
PORTONOVO gray 10163

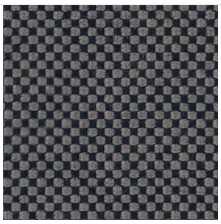
PORTONOVO anthracite 10164


PORTONOVO black 10165


BAIONA green 10110 (+50,00 €)


BAIONA white 10100 (+50,00 €)


BAIONA jade 10109 (+50,00 €)


BAIONA brown 10108 (+50,00 €)


BAIONA garnet 10107 (+50,00 €)


BAIONA clay 10106 (+50,00 €)


BAIONA black 10114 (+50,00 €)

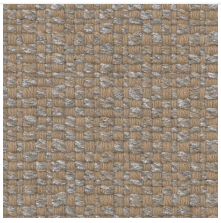
BAIONA camel 10104 (+50,00 €)

Product information

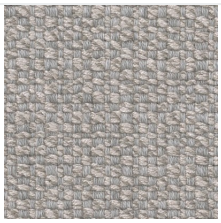
BAIONA gray 10113 (+50,00 €)


BAIONA cream 10103 (+50,00 €)


BAIONA blue 10112 (+50,00 €)

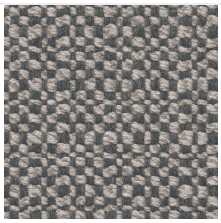
BAIONA tortora 10112 (+50,00 €)

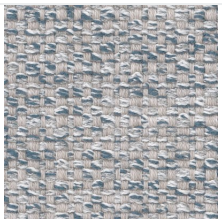
BAIONA ocean 10111 (+50,00 €)

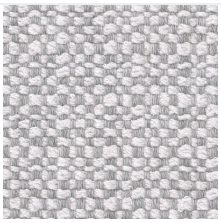
BAIONA ecru 10101 (+50,00 €)


CALELLA cream 10123 (+50,00 €)

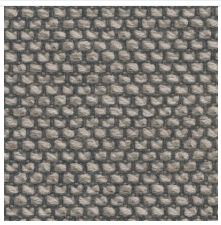
CALELLA tortora 10122 (+50,00 €)


CALELLA anthracite 10129 (+50,00 €)

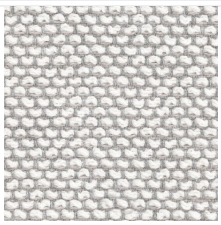
CALELLA ecru 10121 (+50,00 €)


CALELLA gray 10128 (+50,00 €)


CALELLA white 10120 (+50,00 €)


CALELLA blue 10127 (+50,00 €)


CALELLA jade 10126 (+50,00 €)


CALELLA clay 10125 (+50,00 €)

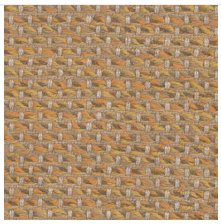
CALELLA mustard 10124 (+50,00 €)


FISTERRA cream 10132 (+50,00 €)


FISTERRA white 10130 (+50,00 €)


FISTERRA ecru 10131 (+50,00 €)


FISTERRA tortora 10135 (+50,00 €)


FISTERRA camel 10134 (+50,00 €)

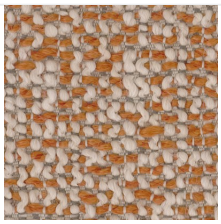
FISTERRA peach 10146 (+50,00 €)


FISTERRA clay 10137 (+50,00 €)


FISTERRA garnet 10138 (+50,00 €)


FISTERRA brown 10136 (+50,00 €)

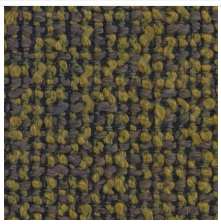
FISTERRA olive 10145 (+50,00 €)


FISTERRA jade 10139 (+50,00 €)


FISTERRA green 10140 (+50,00 €)

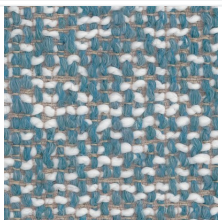
FISTERRA ocean 10141 (+50,00 €)


FISTERRA blue 10142 (+50,00 €)

Product information



FISTERRA gray 10143 (+50,00 €)

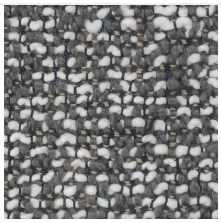

FISTERRA anthracite 10144 (+50,00 €)



FISTERRA black 10147 (+50,00 €)

Decorative cushions

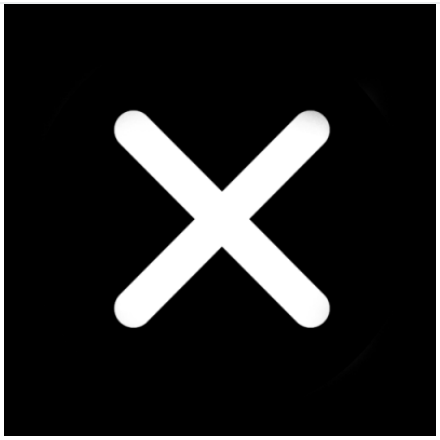

no



2 x 40x25 cm (+200,00 €)



2 x 50x35 cm (+220,00 €)

Protective cover

Product information



no



yes (+420,00 €)

Care Products

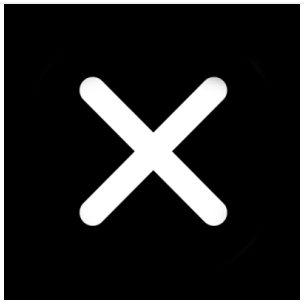

no



Surface Cleaner (+35,00 €)



Upholstery Cleaner (+95,00 €)



Surface + Upholstery (+120,00 €)