Product information

VAUNI ethanol fireplace GLOBE TEKLAN Edition

Art.Nr.: VNI141 / GTIN: 7340208300964 / manufacturer: Vauni



−5% with any payment method

3.790,00 €

Regular retail price ~~4.290,00 €~~ (you save 500,00 €)

incl. 19% VAT incl. Shipping

Delivery: 3–7 weeks, depending on colour



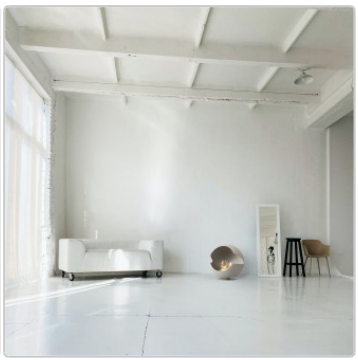





Product information

















Product information

VAUNI GLOBE – ALMOND version at an exclusive promotional price until 15 November 2026*

Dimensions / Technical Data:

Approx. dimensions: Ø 60cm, height 90cm, depth 58cm

Combustion chamber: stainless steel with absorption function, capacity 2 liters

calorific value approx.: 2 KW - burning time approx. 5-6 hours, flame size adjustable by regulator

Body: cast iron, heat resistant painted

Inner, round plate optional:
Cast iron almond matt lacquered (standard)
Molded concrete by MBJ-Design in Mystic Graphite
Molded concrete by MBJ-Design in Mystic Sand

Features of the inner round concrete plate:
High stain resistance
High scratch resistance
Maximum fire and heat resistance
High color resistance
High resistance to UV rays
Excellent freeze and thaw resistance
Low water absorption
High abrasion resistance
Easy cleaning thanks to absence of pores

Floor stand: cast iron base with felt glides

Product description

Vauni Globe Limited Edition - design statement for stylish individualists

The Limited Edition of the Vauni Globe is more than just a bioethanol fireplace - it is an art object with function. Thanks to its characteristic spherical shape, which is reminiscent of modern sculpture in its perfection, this designer fireplace without a flue blends effortlessly into sophisticated living concepts. The specially curated selection of colors and materials gives each Limited version an unmistakable look. Whether as a stylish focal point in the living room or as a functional design element in the reception area - Globe Limited Edition is made for individualists with a sense of aesthetics and quality.

Exclusive materials & signature colors

The special feature of this edition lies in the detail: the burner insert is not only available in black cast iron, but also in elegant cast concrete from MBJ Design - in either Mystic Graphite or Mystic Sand. Each cast concrete insert is polished by hand in a small manufactory, creating a velvety surface that is both tactile and visually appealing. Five extraordinary signature colors are available for the housing, which were specially developed for the limited edition - ideal for interior enthusiasts looking for something special.

Product information

State-of-the-art technology for maximum flexibility

Like all models in the Globe series, the Limited Edition is a freestanding bioethanol fireplace without a chimney. It can be positioned anywhere in the room and easily rotated as required - the opening can be directed towards the desired heat zone. The infinitely adjustable flame is generated by a powerful bioethanol burner with absorption function. The fire burns cleanly, smoke-free and without residue - for an elegant warming experience at the touch of a button, without any installation. Perfect for evenings for two, a stylish reception or simply for quiet moments with a glass of wine.

Safety, craftsmanship and individuality in every design

Each Globe Limited Edition is traditionally handcrafted in Sweden - no two are the same. The integrated safety burner has leakage protection, making it one of the safest solutions on the market. It is easy to operate using the control rod supplied. The Limited Edition can optionally be combined with a high or low base - both with scratch-resistant floor protection.

With the Vauni Globe Limited Edition, you are opting for an environmentally friendly designer fire that uncompromisingly combines style, technology and atmosphere. Ideal for design-oriented living spaces, hotel suites, showrooms or luxurious lounges.

- Exclusive limited edition of the Vauni Globe bioethanol fireplace
- Spherical housing in 5 curated signature colors
- Burner insert: black cast iron or cast concrete Mystic Graphite/Sand
- Freestanding fireplace - no assembly, no smoke flue
- Rotatable with floor protection - full flexibility in alignment
- Advanced safety burner with absorption core & spill guard
- Infinitely adjustable flame - clean combustion without soot
- Can be optionally combined with a low or high stand
- Handmade in Sweden - each piece is unique
- Also suitable for protected outdoor areas (indoor storage recommended)

Functionality

The traditional wood-burning fireplace - loved and warming at all times. Heating the house with a crackling fire is nothing new. The bioethanol fireplace - a novelty in this field - is considered in many places as an equal alternative to the wood fireplace. We think: He is even the better alternative, because he saves not only the purse, but also the environment. You could also say: an ethanol fireplace has numerous advantages.

Efficiency of the fireplace with bioethanol or wood: A big advantage of the ethanol fireplace is that the waste heat of the wood fire is omitted. Instead of disappearing largely through the chimney, the heat goes directly into the room where the fireplace is located, with an efficiency of 100%. A wood-burning fireplace, on the other hand, has an efficiency of only 70%. The Vauni ethanol fireplace achieves a maximum heat output of 2-3 kW. The heat is delivered directly and selectively, and can thus serve as a supplement to existing heating systems. In most cases, a Vauni produces just the right amount of heat for a cozy supplementary heating system. With ethanol fuel for the Vauni fireplace, the heating value is nearly four times that of wood. Thus, a Vauni ethanol fireplace is significantly more energy efficient than a wood fireplace for the same amount of heat. Choosing an ethanol fireplace also avoids the climate pollution and air pollution that wood fires can cause not only to the surrounding area, but as far away as the Arctic.

Saving money and time: choosing the right fireplace can save even more money. If you choose an ethanol-fueled fireplace, you are only buying the fireplace and the fuel. On the other hand, if you invest in a wood-burning fireplace, a building permit for a chimney must first be obtained, then the fireplace and chimney must be purchased and installed and approved. In addition, there are the costs of sweeping and regular purchase of wood. The price of installing a wood-burning fireplace is almost 2.5 times the price of buying and simply putting up a Vauni fireplace. Plus, with an ethanol fireplace, you save time and space. There is no need to store wood, and the

Product information

fire can be lit easily without the need for kindling cubes, newspaper or the like. The ethanol fireplace warms directly with high power!

Bioethanol - a natural product: Bioethanol is not only a cheaper fuel than wood for a cozy additional heating. Bioethanol is also a clean and renewable natural product. Heating with your Vauni fireplace is therefore climate and environmentally neutral. Our Vauni Ecoflame Premium and Vauni Ecoflame Supreme fuels are 100% environmentally friendly and renewable. The bioethanol is made from potatoes, grain, corn, cellulose and similar raw materials. The combustion process is completely clean. Only extremely small amounts of carbon dioxide and water vapor are formed during heating. In fact, not much more carbon dioxide is emitted than when you exhale. When you heat with a fuel from Vauni, you can be sure that the combustion will take place without soot, smoke or ash. That is why Vauni fireplaces and bioethanol burners do not require a chimney - an active choice for environmentally friendly heating. But also for a fireplace with high performance.

Ethanol - the fireplace with the best performance: the bottom line is that the cost of your cozy additional heating per season can be practically halved if an ethanol fireplace is used instead of a wood-burning fireplace. With a bioethanol fireplace from Vauni and bioethanol as fuel, you will heat your rooms in an innovative and environmentally friendly way. The ethanol fireplace - just as popular and warming as the wood fireplace, especially gentle on nature and your wallet.

TÜV standard

DIN 4734 applies to all fireplaces operated with liquid fuels. These are decorative devices that produce a flame using a liquid or gel-based ethanol fuel. The standard was developed by the working group "Decorative Fireplaces & Ethanol Fireplaces," which includes renowned German and international manufacturers, in collaboration with the HKI Industrial Association (House, Heating, and Kitchen Technology). The DIN specifies requirements for the design, operation, and labeling of ethanol fireplaces. Another aspect of standard 4734 concerns the instructions and in-house production control requirements. Some manufacturers, such as GlammFire and Vauni, already offer safe ethanol fireplaces and burners that comply with this standard.

about Vauni

Vauni is a Swedish manufacturer of high-quality ethanol fireplaces and burners with a sophisticated design. Vauni's head office is located in Gothenburg. The premium brand manufactures high-quality ethanol fireplaces and stainless steel combustion chambers with a sophisticated design. All Vauni products are designed, developed and produced in Sweden. They are made of Swedish steel in Småland and have a high product quality.

The stainless steel combustion chambers with absorption function bind the liquid ethanol and ensure unparalleled safety. Vauni's burner is unique in the way it absorbs fuel. Combustion is slow, as only the fuel vapors burn. This makes Vauni fireplaces suitable for domestic use as well as for yachts and houseboats.

Vauni fireplaces run on bioethanol and generate heat in a modern and environmentally friendly way. This means that the combustion is completely clean and, like the air you breathe out, produces only small amounts of carbon dioxide and water vapor.

Bioethanol & tips

Bio-ethanol 96.6% in 1 liter bottles: Perfect for table fireplaces. As diverse as our tastes, ethanol fireplaces have become indispensable in many households. The 1 liter bottles are perfect for occasional users or first-time users who want to familiarize themselves with their ethanol fireplace or our liquid bioethanol fuel. **How long**

Product information

does 1 liter of bioethanol last? How long your own bioethanol stove burns with one liter of biofuel depends on various factors. Both **Ambient temperature, weather conditions, flame size as well as draughts** influence the possible length of the burning time. One liter can last for up to two hours with a high flame setting. The filling quantity also plays an important role. The more bio-ethanol is poured in at once, the faster the total quantity burns down. Conversely, the fire lasts longer if smaller quantities are used. Two liters are sufficient for up to three hours, but a half liter can burn for up to one and a half hours under ideal conditions. In strong draughts, the burning time is shortened in the same way as with wood or coal. Complete combustion - no undesirable combustion effects such as smoke or unpleasant odors and no combustion residues such as soot or ash. The bioethanol fuel, which consists mainly of bioalcohol, burns almost completely without producing smoke or odors. The gas produced during combustion (the carbon dioxide and water vapor mixture also exhaled by humans) is completely harmless to humans. No additional ventilation is required for normal ventilation of the rooms. Depending on the room temperature and whether the windows are open or closed, the bio-alcohol should be allowed to cool down for approx. 10 - 20 minutes after operating a bio-fireplace or bio-fireplace. When refilling, make sure that no ethanol is poured next to the fireplace. If something does go wrong, the ethanol must be removed before lighting the fireplace, e.g. with absorbent kitchen paper. To further increase safety, it is advisable to wait a short time until the bioethanol residue has completely evaporated. Burning bio-alcohol with an open flame requires as regular an air supply as possible (efficient room ventilation). In residential units (with a smaller cubic volume), a slightly open window is sufficient. A bioalcohol fireplace does not require approval from the chimney sweep or any other legal regulations or structural changes. A bioalcohol fireplace can therefore be installed and operated in any room of the house or apartment, regardless of the domestic conditions.

All About Your Purchase

Personal Offers Instead of Price Wars

Questions? Here Are the Answers.

Shipping the Way It Should Be

Bonus Program

Current Deals %

Our Showroom in Rüsselsheim

Real Projects, Real Quality

Materials, Care & Accessories

available options

Color choice


Almond


Moondust (+600,00 €)


Cobalt (+600,00 €)


Coral (+600,00 €)


Sunset (+600,00 €)

Inner panel

Product information



In fireplace color



Mystic graphite (+600,00 €)



Mystic Sand (+600,00 €)

Bioethanol

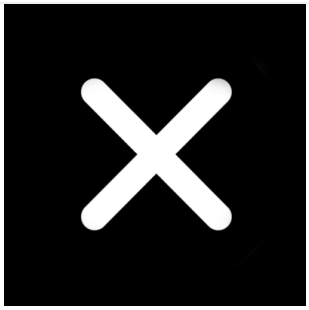

No



24 liters (+80,00 €)

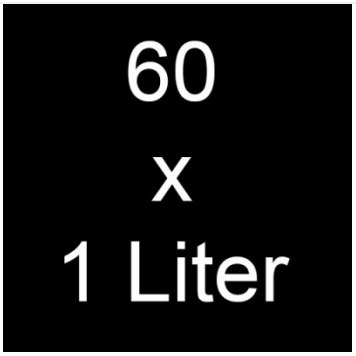

60 liters (+185,00 €)



120 liters (+350,00 €)