Product information

VONDOM Planter MILOS 115

Art.Nr.: VON1573 / GTIN: 8412524941714 / manufacturer: Vondom

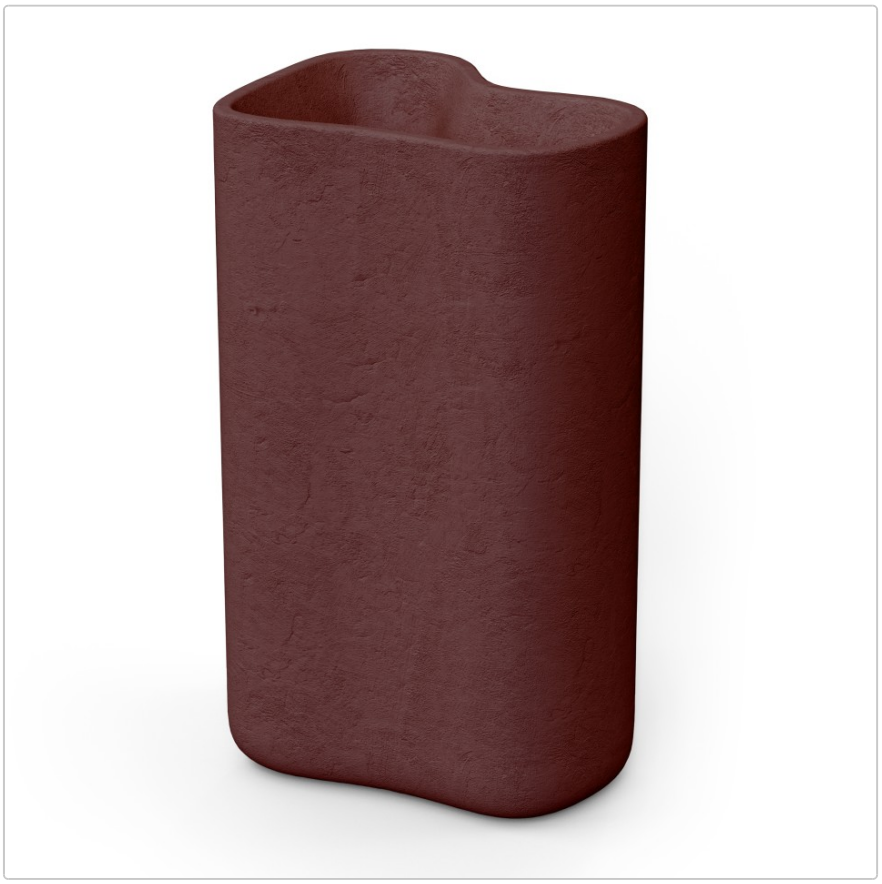





895,50 €

Regular retail price ~~995,00 €~~ (you save 99,50 €)

incl. 19% VAT incl. Shipping

Delivery time: 3 - 5 weeks

Product information

VONDOM Colors & Covers 2026

Covers/Fabrics Group 1 - 2026

Covers/Fabrics Group 2 - 2026

Covers/Fabrics Group 1-2-3 & Info - 2026

In our online store, we offer a selection of covers that are characterized by their ease of care and suitability for outdoor use. These covers are chosen 90% of the time because they offer an ideal combination of functionality, feel and comfort. You can easily make your selection using the “Vondom cover” feature.

Of course, we can offer you all covers from the Vondom collection on request. These covers, which are not available in our online store, are particularly suitable for use in regions with a predominantly sunny and dry climate or for indoor use. They impress with their particularly luxurious feel, but usually require more maintenance if soiled.

VONDOM Colors Polypropylene Products 2026

VONDOM Colors Polyethylene Products 2026

We will be happy to provide you with color and material samples free of charge. The insured return shipment is at your expense. If you make a purchase, we will refund the return postage in full. We ask you to arrange for the samples to be returned within 10 days so that they are also available to other customers.

Dimensions / Technical Data:

Approx. dimensions: width 69cm, length 54cm, height 115cm

Planting depth / content: width 62cm, length 47cm, height 46cm

Structure: LLDPE resin. Linear, through-dyed polyethylene, weather-resistant and unbreakable

Surface: Polyethylene dyed through matt

Available colors optional: See color palette

Special feature:
Double-walled planter
Suitable for indoor and outdoor use
Very suitable for professional use in restaurants and offices
UVI-resistant. Factor UV8, equal to 8,000 hours of sunshine in Florida
Resistant to temperatures (-60ºC to +80ºC)
Shock and wear resistant. 100% reusable

Design: Jean-Marie Massaud

Product information

Product description

The Milos collection is the result of Vondom's first collaboration with French designer Jean-Marie Massaud. An example of how simplicity and functionality can be combined to create an elegant and comfortable outdoor furniture collection. This collection is characterized by soft curves and focuses on comfort. The different pieces of Milos are like a collection of rocks gently shaped by wind and waves, creating a typical Mediterranean landscape.

The planters in the "MILOS" series are characterized by their double-walled structure. The planters are extremely stable and offer a smaller available interior space thanks to their double-walled construction. This means that less soil is required for planting. In winter, the double-walled construction also reduces the penetration of frost.

The containers are designed from sophisticated rotational molding resin, which can withstand any hardness test, both indoors and outdoors. On request, the plant containers can be equipped with an integrated watering system, which guarantees the best care for the plants during your absence.

about Vondom

Vondom stands for a modern lifestyle. Vondom indoor & outdoor furniture is designed with passion for people who appreciate innovation and quality - people like you who love trends and demand the best.

Focus on design
Design is the key to our success. With each new collection, we create spaces full of glamor and uniqueness. Vondom furniture brings life and elegance to every room, so you can enjoy life to the full.

Global designers
Vondom collections are created in collaboration with international designers such as Fabio Novembre, Karim Rashid and many more. Their passion for modern forms and culture makes every piece of furniture an exclusive work of art.

Sustainability & Innovation
Sustainability is a core value at Vondom. Vondom is continuously researching new technologies and materials to protect our environment. Vondom shares this knowledge in workshops, exhibitions and events worldwide.

Global success
Vondom is present in over 120 countries, with flagship stores and showrooms around the world, including Valencia, Miami, Los Angeles and Shanghai.

VONDOM planters

Material properties:
- Material: LLDPE resin, linear low density polyethylene. UL 94 HB
- Manufacturing process: Rotational molding - rotational molding process
- UV-resistant, factor: UV8, corresponding to 8,000 hours of Florida sunshine
- Extremely temperature resistant (-60 to -80 degrees Celsius)
- Impact resistant
- Lightweight
- 100 % recyclable

Product information

Watering system & integrated wheels:
Planters with a self-watering system are usually supplied with integrated wheels up to a size of 60cm. The integrated wheels make it easier to move the planter. The watering system ensures perfect care for your plants. The watering system is designed for indoor use only and is not suitable for outdoor use.

Indoor or outdoor use?
Illuminated planters have an integrated and lockable water drain. This means they can be used both indoors and outdoors. Planters without lighting do not have integrated water drainage. When used outdoors, several holes must be drilled with a drill both in the base of the planting area and in the subsoil on which the planter stands to prevent waterlogging.

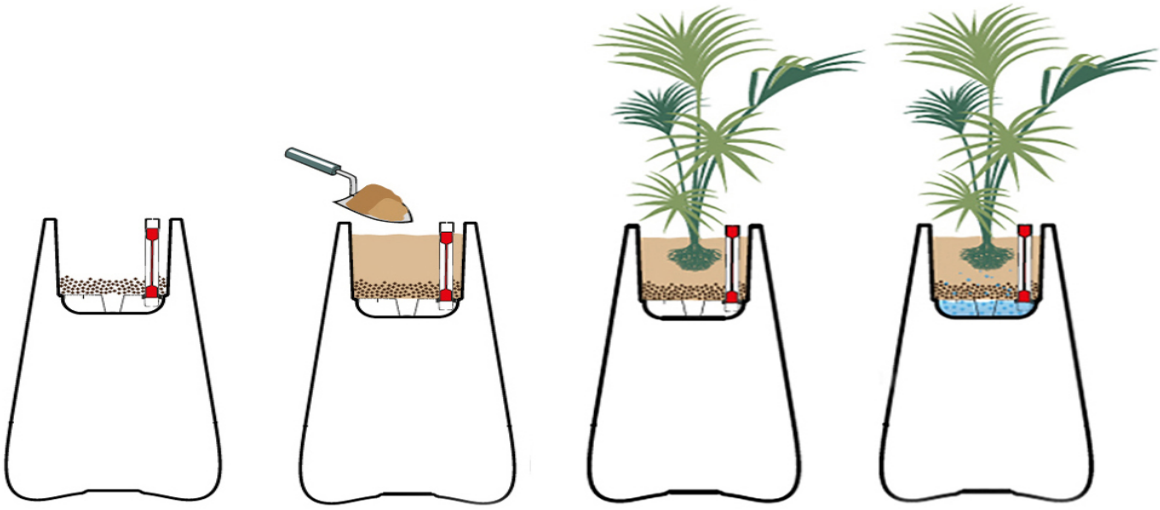

Bewässerungssystem - Watering system - Système d'arrosage - Sistema di irrigazione - Sistema de riego - System nawadniania

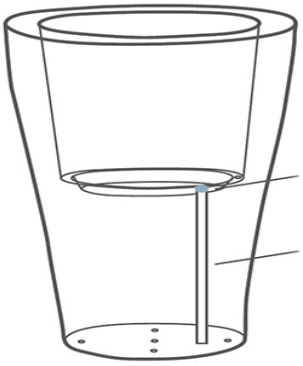

Verschließbarer Wasserablauf bei beleuchteten Pflanzgefäßen
Lockable water drainage for illuminated planters
Écoulement d'eau obturable pour les bacs à plantes éclairés
Drenaggio dell'acqua bloccabile per le fioriere illuminate
Drenaje de agua bloqueable para jardineras iluminadas
Zamykany odpływ wody dla podświetlanych donic

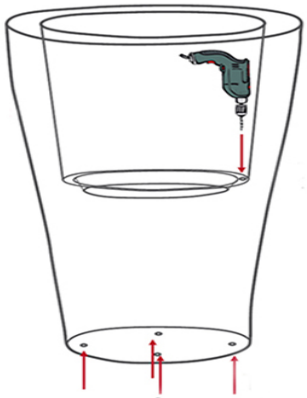

Bohrlöcher für unbeleuchtete Pflanzgefäße bei Outdoor-Einsatz
Drill holes for unlit planters for outdoor use
Trous de forage pour les jardinières non éclairées en cas d'utilisation en extérieur
Fori per fioriere non illuminate da esterno
Taladros para jardineras sin iluminación para exteriores
Wiercenie otworów pod niepodświetlane donice do użytku zewnętrznego

All About Your Purchase

Product information

Personal Offers Instead of Price Wars

Questions? Here Are the Answers.

Shipping the Way It Should Be

Bonus Program

Current Deals %

Our Showroom in Rüsselsheim

Real Projects, Real Quality

Materials, Care & Accessories

available options

Color (polyethylene)


White 2001


Gray 2005


Anthracite 2006

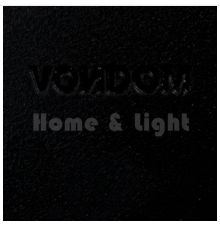
Black 2002


Ecru 2003


Tortora 2004


Cream 2017


Camel 2020


Brown 2008


Blue 2018

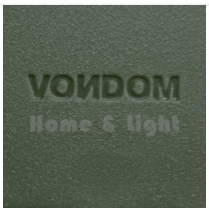
Green 2016


Clay 2022


Garnet 2015


Ice 2101


Ecru 2030 Granite Effect


Cream 2031 Granite Effect

Product information

Care Products



no



Surface Cleaner (+35,00 €)