Product information

VONDOM Sofa 3-Seater VINEYARD

Art.Nr.: VON1652 / GTIN: 8412524877358 / manufacturer: Vondom



8.940,00 €

incl. 19% VAT incl. Shipping

Delivery time on request









Product information






VONDOM Colors & Covers 2026

Covers/Fabrics Group 1 - 2026

Covers/Fabrics Group 2 - 2026

Covers/Fabrics Group 1-2-3 & Info - 2026

In our online store, we offer a selection of covers that are characterized by their ease of care and suitability for outdoor use. These covers are chosen 90% of the time because they offer an ideal combination of functionality, feel and comfort. You can easily make your selection using the “Vondom cover” feature.

Of course, we can offer you all covers from the Vondom collection on request. These covers, which are not available in our online store, are particularly suitable for use in regions with a predominantly sunny and dry climate or for indoor use. They impress with their particularly luxurious feel, but usually require more maintenance if soiled.

VONDOM Colors Polypropylene Products 2026

VONDOM Colors Polyethylene Products 2026

We will be happy to provide you with color and material samples free of charge. The insured return shipment is at your expense. If you make a purchase, we will refund the return postage in full. We ask you to arrange for the samples to be returned within 10 days so that they are also available to other customers.

Dimensions / Technical Data:

Dimensions: Width 270cm, Depth 94cm, Height 71cm

Structure: Aluminum, powder coated

Paneling optional:
Teak nature
Teak weathered

Product information

HPL solid core

Available finishes: See color palette

Colour of fabric: See colour palette

Characterstic:
Suitable for use in indoor and outdoor areas
Great for professional use
UVI-resistant. Factor UV8, equal to 8,000 hours of sunshine in Florida
Resistant
100% reusable

Available accessories: Cushions

Design: Ramon Esteve

Product description

The Vineyard Collection by Ramon Esteve is an outdoor furniture collection made of aluminum and wood with a rustic and warm style. Designed by Ramon Esteve for Vondom, the Vineyard Collection is inspired by his own country home. Designed to match the house, the pieces maintain the style of wooden boards with frames in powder-coated aluminum combined with ergonomic upholstery. "Each piece of the outdoor wooden furniture collection has large and comfortable shapes with casters that provide mobility and create a versatile and easily combinable line" The Vineyard Daybed Collection was born from the idea of a sanctuary. Its gable roof evokes traditional architecture; This piece is composed of an aluminum structure and a double reclining mattress that ensures a comfortable and versatile daybed. Its clean and simple lines and pyramid shape make it the ideal place to rest, entertain, meditate, sleep or simply relax. Available in two finishes: Fabric and Woven. A soft blend of materials inspired by the Mediterranean lifestyle and modern architecture.

about Vondom

Vondom stands for a modern lifestyle. Vondom indoor & outdoor furniture is designed with passion for people who appreciate innovation and quality - people like you who love trends and demand the best.

Focus on design
Design is the key to our success. With each new collection, we create spaces full of glamor and uniqueness. Vondom furniture brings life and elegance to every room, so you can enjoy life to the full.

Global designers
Vondom collections are created in collaboration with international designers such as Fabio Novembre, Karim Rashid and many more. Their passion for modern forms and culture makes every piece of furniture an exclusive work of art.

Sustainability & Innovation
Sustainability is a core value at Vondom. Vondom is continuously researching new technologies and materials to protect our environment. Vondom shares this knowledge in workshops, exhibitions and events worldwide.

Product information

Global success
Vondom is present in over 120 countries, with flagship stores and showrooms around the world, including Valencia, Miami, Los Angeles and Shanghai.

VONDOM Material & care

Cleaning:
To clean the furniture, we recommend the occasional use of household grease solvents. Never use abrasives or corrosive solutions!
1- Pulverize the surface with grease remover.
2- Then rub the surface with a cloth moistened with water.
3- Then clean the surface with a high-pressure cleaner, e.g. from KÄRCHER or KRÄNZLE.
4- Then let it dry in the open air.

Lacquered VONDOM products are real eye-catchers! They give surfaces an incomparably high-quality appearance. However, lacquered VONDOM products are only suitable for outdoor use to a limited extent. In regions with large temperature fluctuations, the base material (polyethylene) can expand or contract minimally under thermal stress. This could lead to fine hairline cracks and ultimately to paint chipping. If you still want to use lacquered products outdoors, careful care is essential. Due to their sensitivity, lacquered surfaces should not be cleaned with water pressure. Also avoid using abrasive cleaners or corrosive solutions! Instead, we recommend applying body wax every two to three months to prevent scratches. **Please note that damage to the paint surface caused by thermal stress outdoors is not considered a valid reason for complaint and is therefore not covered. However, the legal warranty remains fully intact when used indoors.**

Protective covers:
Vondom protective covers are water, oil and dirt repellent impregnated and serve to protect the furniture. However, they are not suitable for permanent covering of the cushions, because moisture can accumulate along the seams of the covers, which may lead to the formation of mildew. Before using the protective covers, the furniture and cushions should always be dry. Please note that the slipcovers are specifically designed to fit your furniture and require precise placement. To increase air circulation, the slipcovers are not made floor-length. Never pack or fold up covers that have become wet; allow them to dry in a well-ventilated area. Use a soft cloth to clean the cover. Then rinse with clean water. Solvents are not suitable for cleaning as they may attack and damage or discolor the surface being treated.

Material properties:

Polypropylene:
This is a thermoplastic polymer that is flexible at high temperatures, withstands up to 150 °C without deformation or decomposition, and hardens when cooled sufficiently.

- Material: Polypropylene glass fiber reinforced with UV stabilizer.
- Processing method: Injection molding
- Impact resistant
- Lightweight
- 100% recyclable

Polyethylene:
Polyethylene is one of the most versatile plastics around, offering numerous advantages over other materials.

Product information

Material: LLDPE resin, linear low density polyethylene. UL 94 HB
- Processing: Rotational molding - rotational molding process
- UV - resistant, factor: UV8, equivalent to 8 000 hours of Florida sunshine
- Extreme temperature resistant (-60 to -80 degrees Celsius)
- Impact resistant
- Lightweight
- The plant pots can be easily pierced several times for drainage purposes.
- 100% recyclable

Polycarbonate:
Polycarbonate is a group of thermoplastics that can be easily machined, molded and thermoformed. It has a high resistance to breakage and impact. At Vondom, this material is injection molded with the intention of creating furniture with complex geometric shapes that do not require subsequent painting.

- Material: polycarbonate resin, low viscosity, high strength
- Process: injection molding
- Impact resistant
- Lightweight
- 100% recyclable

Polyurethane:
Polyurethane foam is a highly elastic material used in the furniture industry. It is characterized by the fact that it immediately returns to its original shape after the load is removed. Vondom uses cold spraying technology with flexible polyurethane with metal structure reinforcement inside. The result is trendy outdoor and indoor collections with a variety of colors, textures and upholstery.

PMMA:
PMMA is a highly transparent thermoplastic polymer obtained by polymerizing the monomer methyl methacrylate. Due to its high transparency, aesthetics and scratch resistance, it is an ideal material for integrating interior lighting to make it an enchanting decorative light.

Wood:
Vondom focuses on organic materials such as wood, which give the collections a unique personality. Vondom uses three types of wood: ash, iroko and teak, a material that enhances the beauty of the environment in which they are located, transforming them into wonderful spaces where we want to feel, live and enjoy.

Coverings:
Vondom offers fabrics with exceptional performance, durability and design, designed, tested and approved to withstand the harshest outdoor conditions. Stain resistant treatment, waterproofing, UV resistance, cold break and mildew resistance meet all outdoor requirements.

Aluminum:
Aluminum is a metal that features low density and high corrosion and impact resistance. It is also 100% recyclable. Vondom uses two types of aluminum, AISI12 (EN AC-44100) and 6060 (AlMgSi, 3.3206, A96060). Both aluminum parts are painted with epoxy stove enamel.

Dekton:
Dekton® is a very low-maintenance, durable and extremely resistant material. Properties that perfect key pieces in the Vondom collections, the intricate manufacturing process creates fine, elegant tabletops from a blend of more than 20 natural minerals,

Product information

including the latest generation porcelain and quartz surfaces.

Table tops HPL:
The tops are composed of different layers of pressboard with a thermo-protected resin layer of melanin- formaldehyde on the surface and phenol- formaldehyde in the inner layer. The boards are pressed under high pressure and high temperatures and are suitable for both indoor and outdoor use. The edging (the edge) is generally black. The thickness of the plate is 10mm

Table tops glass:
- 10mm heat resistant glass.
- Impact resistance of soft bodies 2(B)2
- Resistance to abrupt temperature changes K 40
- Resistance to wind, snow, sustained load mm 10
- Sound insulation against direct aircraft noise dB 34 (-1,-3)

All About Your Purchase

Personal Offers Instead of Price Wars

Questions? Here Are the Answers.

Shipping the Way It Should Be

Bonus Program

Current Deals %

Our Showroom in Rüsselsheim

Real Projects, Real Quality

Materials, Care & Accessories

available options

Color aluminum

Product information


crema


castoro fiber


British gray

Cladding


Teak nature 9003


Teak weathered 9004


HPL Solid Core 7000 White (+1.255,00 €)


HPL Solid Core 7006 - Castoro Fiber (+1.255,00 €)


HPL Solid Core 7008 Traffic Gray (+1.255,00 €)


HPL Solid Core 7003 Modo Green (+1.255,00 €)


HPL Solid Core 7001 Notte Blue (+1.255,00 €)


HPL Solid Core 7007 Crema (+1.255,00 €)


HPL Solid Core 7005 Piombo Gray (+1.255,00 €)


HPL Solid Core 7009 British Gray (+1.255,00 €)


HPL Solid Core 7004 Cacao (+1.255,00 €)


HPL Solid Core 7002 Purjai Red (+1.255,00 €)

Product information



HPL Solid Core 7101 Marmo Canova (+1.255,00 €)



HPL Solid Core 7105 Yule Brown (+1.255,00 €)



HPL Solid Core 7104 Pulpis Gray (+1.255,00 €)



HPL Solid Core 7102 Yule Gray (+1.255,00 €)



HPL Solid Core 7103 Kandia Black (+1.255,00 €)



HPL Solid Core 7301 Oak 1 (+1.255,00 €)



HPL Solid Core 7302 Oak 2 (+1.255,00 €)

Floor stand



Rollers



Feet (+115,00 €)

Product information

Upholstery Fabric 1


ALTEA white 1100


ALTEA tortora 1102


ALTEA ecru 1111


ALTEA brown 1104


ALTEA gray 1101


ALTEA black 1105

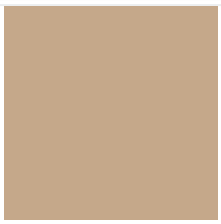
ALTEA camel 1120


ALTEA cream 1103


ALTEA garnet 1106


ALTEA blue 1114

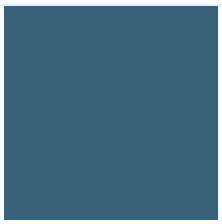
ALTEA ozean 1123


ALTEA jade 1125

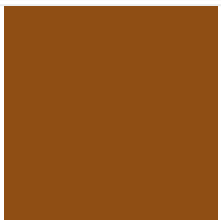
ALTEA clay 1122

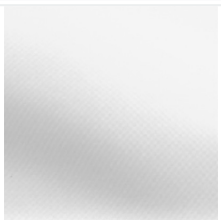
AROUSA white 1219


AROUSA gray 1208


AROUSA tortora 1209


AROUSA anthracite 1210


AROUSA blue 1222


AROUSA brown 1214


AROUSA cream 1220


AROUSA ecru 1221


AROUSA garnet 1223


AROUSA jade 1235

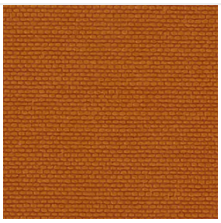
AROUSA clay 1231

PORTONOVO white 10150

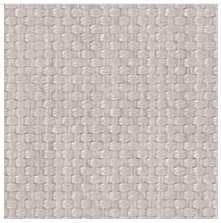
PORTONOVO ecru 10151

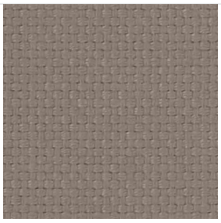
PORTONOVO tortora 10152


PORTONOVO cream 10153


PORTONOVO camel 10154

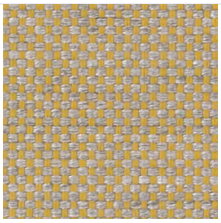
PORTONOVO mustard 10155

Product information

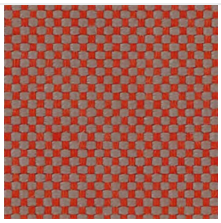
PORTONOVO clay 10156

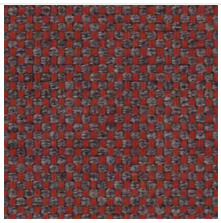
PORTONOVO garnet 10157


PORTONOVO brown 10158


PORTONOVO jade 10159


PORTONOVO green 10160

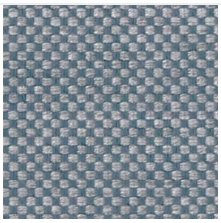
PORTONOVO ocean 10161

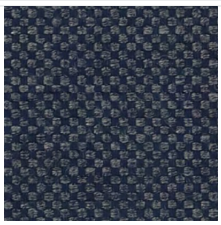
PORTONOVO blue 10162

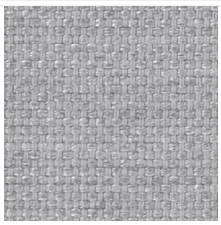
PORTONOVO gray 10163

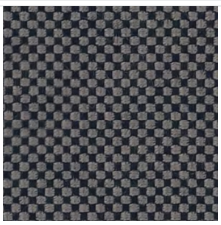
PORTONOVO anthracite 10164


PORTONOVO black 10165


BAIONA green 10110 (+730,00 €)


BAIONA white 10100 (+730,00 €)


BAIONA jade 10109 (+730,00 €)


BAIONA brown 10108 (+730,00 €)


BAIONA garnet 10107 (+730,00 €)


BAIONA clay 10106 (+730,00 €)


BAIONA black 10114 (+730,00 €)

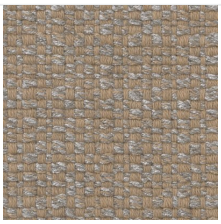
BAIONA camel 10104 (+730,00 €)

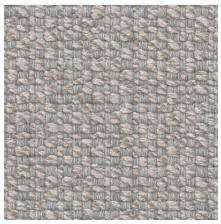
BAIONA gray 10113 (+730,00 €)


BAIONA cream 10103 (+730,00 €)


BAIONA blue 10112 (+730,00 €)

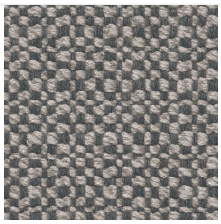
BAIONA tortora 10112 (+730,00 €)

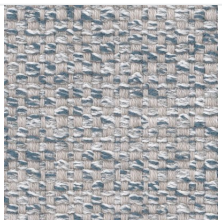
BAIONA ocean 10111 (+730,00 €)

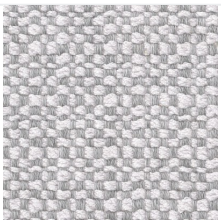
BAIONA ecru 10101 (+730,00 €)


CALELLA cream 10123 (+730,00 €)

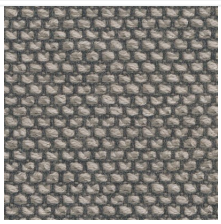
CALELLA tortora 10122 (+730,00 €)


CALELLA anthracite 10129 (+730,00 €)

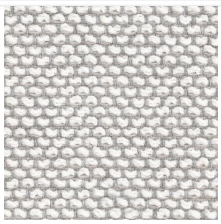
CALELLA ecru 10121 (+730,00 €)


CALELLA gray 10128 (+730,00 €)

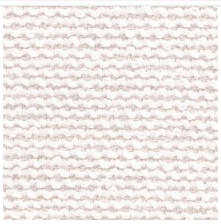
CALELLA white 10120 (+730,00 €)

Product information


CALELLA blue
10127 (+730,00 €)


CALELLA jade
10126 (+730,00 €)


CALELLA clay
10125 (+730,00 €)

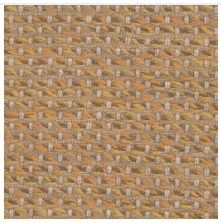
CALELLA mustard
10124 (+730,00 €)


FISTERRA cream
10132 (+730,00 €)


FISTERRA white
10130 (+730,00 €)


FISTERRA ecru
10131 (+730,00 €)


FISTERRA tortora
10135 (+730,00 €)


FISTERRA camel
10134 (+730,00 €)

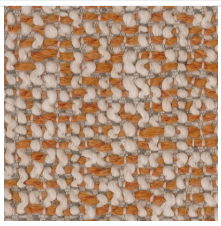
FISTERRA peach
10146 (+730,00 €)


FISTERRA clay
10137 (+730,00 €)


FISTERRA garnet
10138 (+730,00 €)


FISTERRA brown
10136 (+730,00 €)

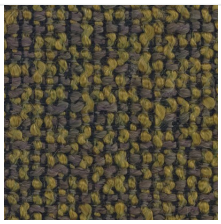
FISTERRA olive
10145 (+730,00 €)


FISTERRA jade
10139 (+730,00 €)


FISTERRA green
10140 (+730,00 €)

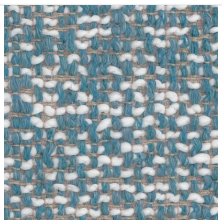
FISTERRA ocean
10141 (+730,00 €)


FISTERRA blue
10142 (+730,00 €)


FISTERRA gray
10143 (+730,00 €)

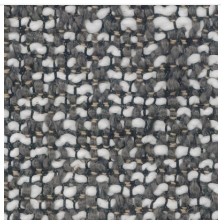
FISTERRA
anthracite 10144
(+730,00 €)


FISTERRA black
10147 (+730,00 €)

Care Products

Product information

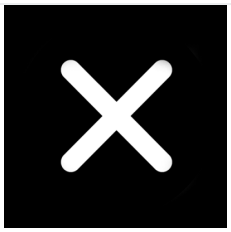

no



Surface Cleaner (+35,00 €)



Upholstery Cleaner (+95,00 €)



Surface + Upholstery (+120,00 €)



Teak Care