Product information

VONDOM SUAVE pouf - Ø 45 x 40cm

Art.Nr.: VON891 / GTIN: 8412524891095 / manufacturer: Vondom

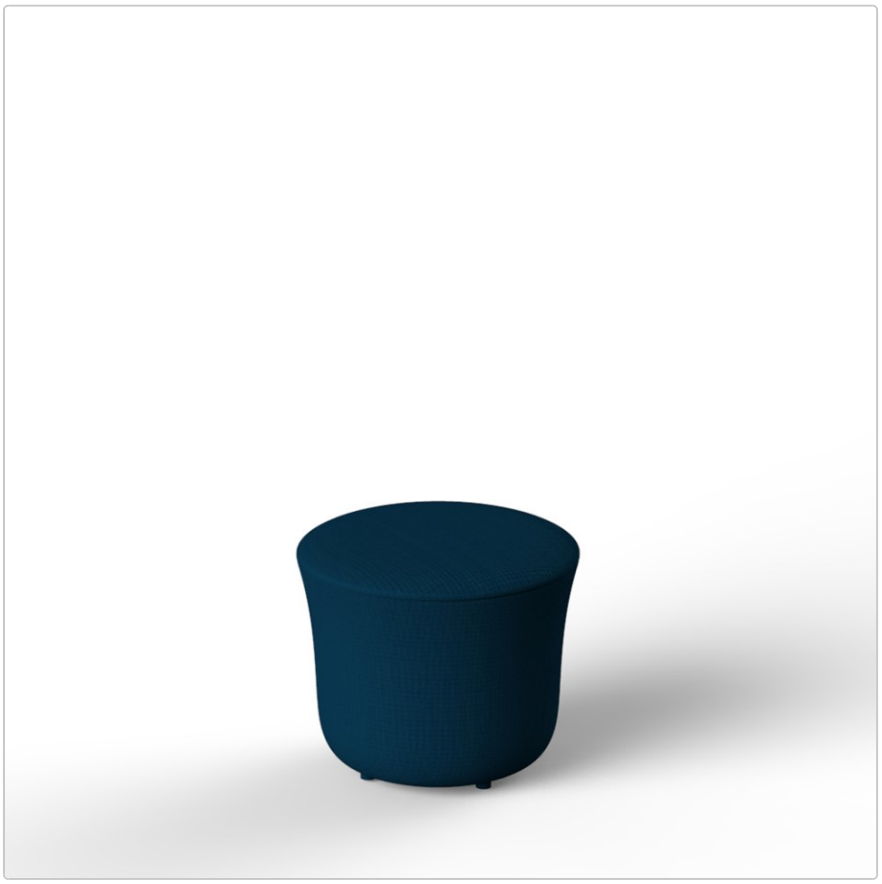





828,00 €

Regular retail price ~~920,00 €~~ (you save 92,00 €)

incl. 19% VAT incl. Shipping

Delivery time: 3 - 5 weeks

Product information

VONDOM Colors & Covers 2026

Covers/Fabrics Group 1 - 2026

Covers/Fabrics Group 2 - 2026

Covers/Fabrics Group 1-2-3 & Info - 2026

In our online store, we offer a selection of covers that are characterized by their ease of care and suitability for outdoor use. These covers are chosen 90% of the time because they offer an ideal combination of functionality, feel and comfort. You can easily make your selection using the “Vondom cover” feature.

Of course, we can offer you all covers from the Vondom collection on request. These covers, which are not available in our online store, are particularly suitable for use in regions with a predominantly sunny and dry climate or for indoor use. They impress with their particularly luxurious feel, but usually require more maintenance if soiled.

VONDOM Colors Polypropylene Products 2026

VONDOM Colors Polyethylene Products 2026

We will be happy to provide you with color and material samples free of charge. The insured return shipment is at your expense. If you make a purchase, we will refund the return postage in full. We ask you to arrange for the samples to be returned within 10 days so that they are also available to other customers.

Dimensions / Technical Data:

Dimensions: Diameter 45cm, High 40cm

Structure: Metallic treated with cataphoresis

Feets: Aluminium

Cushion: Injected polyurethane with water-repellent treatment

Characteristics:
Suitable for use in indoor and outdoor areas
Great for professional use
UV-resistant. Factor UV8, equal to 8,000 hours of sunshine in Florida
Resistant to temperatures (-60ºC to +80ºC)

Colour of seat / back cushion: see colour palette

Available accessories: Protective cover impregnated, color gray, water-oil and dirt repellent

Design: Marcel Wanders

Product information

Product description

Transforming outdoor spaces into true oasis, with the unique purpose of drawing people together and celebrating life” – Marcel Wanders.

First and foremost, the Suave collection blends the boundaries between indoor and outdoor furniture and achieves a higher level of softness, comfort and relaxation.

With the Suave collection, VONDOM introduces a new incredibly resistant production method – injected polyurethane- and challenges a decade of production methods that placed the company in the roadmap of international design furniture.

Pieces in the collection include a modular sofa, puff in five different sizes and stylish planters, available in three different sizes. Overall, new textures and delicate fabrics reflect the sensuality, warmth and poetry of Marcel Wanders. “We selected calm, sensual and appeasing colors to create a welcoming, iconic environment that becomes a place to be.” Gabriele Chiave, creative director at Marcel Wanders, says.

Either by placing outdoor furniture inside your home or, by bringing the comfort and warmth of the indoors outdoors, and deeply rooted in the company’s key values of resistance, adaptability and technique, Vondom makes possible to enjoy the In & Outdoor life.

about Vondom

Vondom stands for a modern lifestyle. Vondom indoor & outdoor furniture is designed with passion for people who appreciate innovation and quality - people like you who love trends and demand the best.

Focus on design
Design is the key to our success. With each new collection, we create spaces full of glamor and uniqueness. Vondom furniture brings life and elegance to every room, so you can enjoy life to the full.

Global designers
Vondom collections are created in collaboration with international designers such as Fabio Novembre, Karim Rashid and many more. Their passion for modern forms and culture makes every piece of furniture an exclusive work of art.

Sustainability & Innovation
Sustainability is a core value at Vondom. Vondom is continuously researching new technologies and materials to protect our environment. Vondom shares this knowledge in workshops, exhibitions and events worldwide.

Global success
Vondom is present in over 120 countries, with flagship stores and showrooms around the world, including Valencia, Miami, Los Angeles and Shanghai.

VONDOM Material & care

Cleaning:
To clean the furniture, we recommend the occasional use of household grease solvents. Never use abrasives or corrosive solutions!
1- Pulverize the surface with grease remover.
2- Then rub the surface with a cloth moistened with water.

Product information

3- Then clean the surface with a high-pressure cleaner, e.g. from KÄRCHER or KRÄNZLE.
4- Then let it dry in the open air.

Lacquered VONDOM products are real eye-catchers! They give surfaces an incomparably high-quality appearance. However, lacquered VONDOM products are only suitable for outdoor use to a limited extent. In regions with large temperature fluctuations, the base material (polyethylene) can expand or contract minimally under thermal stress. This could lead to fine hairline cracks and ultimately to paint chipping. If you still want to use lacquered products outdoors, careful care is essential. Due to their sensitivity, lacquered surfaces should not be cleaned with water pressure. Also avoid using abrasive cleaners or corrosive solutions! Instead, we recommend applying body wax every two to three months to prevent scratches. **Please note that damage to the paint surface caused by thermal stress outdoors is not considered a valid reason for complaint and is therefore not covered. However, the legal warranty remains fully intact when used indoors.**

Protective covers:
Vondom protective covers are water, oil and dirt repellent impregnated and serve to protect the furniture. However, they are not suitable for permanent covering of the cushions, because moisture can accumulate along the seams of the covers, which may lead to the formation of mildew. Before using the protective covers, the furniture and cushions should always be dry. Please note that the slipcovers are specifically designed to fit your furniture and require precise placement. To increase air circulation, the slipcovers are not made floor-length. Never pack or fold up covers that have become wet; allow them to dry in a well-ventilated area. Use a soft cloth to clean the cover. Then rinse with clean water. Solvents are not suitable for cleaning as they may attack and damage or discolor the surface being treated.

Material properties:

Polypropylene:
This is a thermoplastic polymer that is flexible at high temperatures, withstands up to 150 °C without deformation or decomposition, and hardens when cooled sufficiently.

- Material: Polypropylene glass fiber reinforced with UV stabilizer.
- Processing method: Injection molding
- Impact resistant
- Lightweight
- 100% recyclable

Polyethylene:
Polyethylene is one of the most versatile plastics around, offering numerous advantages over other materials.

Material: LLDPE resin, linear low density polyethylene. UL 94 HB
- Processing: Rotational molding - rotational molding process
- UV - resistant, factor: UV8, equivalent to 8 000 hours of Florida sunshine
- Extreme temperature resistant (-60 to -80 degrees Celsius)
- Impact resistant
- Lightweight
- The plant pots can be easily pierced several times for drainage purposes.
- 100% recyclable

Polycarbonate:
Polycarbonate is a group of thermoplastics that can be easily machined, molded and thermoformed. It has a high resistance to

Product information

breakage and impact. At Vondom, this material is injection molded with the intention of creating furniture with complex geometric shapes that do not require subsequent painting.

- Material: polycarbonate resin, low viscosity, high strength
- Process: injection molding
- Impact resistant
- Lightweight
- 100% recyclable

Polyurethane:
Polyurethane foam is a highly elastic material used in the furniture industry. It is characterized by the fact that it immediately returns to its original shape after the load is removed. Vondom uses cold spraying technology with flexible polyurethane with metal structure reinforcement inside. The result is trendy outdoor and indoor collections with a variety of colors, textures and upholstery.

PMMA:
PMMA is a highly transparent thermoplastic polymer obtained by polymerizing the monomer methyl methacrylate. Due to its high transparency, aesthetics and scratch resistance, it is an ideal material for integrating interior lighting to make it an enchanting decorative light.

Wood:
Vondom focuses on organic materials such as wood, which give the collections a unique personality. Vondom uses three types of wood: ash, iroko and teak, a material that enhances the beauty of the environment in which they are located, transforming them into wonderful spaces where we want to feel, live and enjoy.

Coverings:
Vondom offers fabrics with exceptional performance, durability and design, designed, tested and approved to withstand the harshest outdoor conditions. Stain resistant treatment, waterproofing, UV resistance, cold break and mildew resistance meet all outdoor requirements.

Aluminum:
Aluminum is a metal that features low density and high corrosion and impact resistance. It is also 100% recyclable. Vondom uses two types of aluminum, AISI12 (EN AC-44100) and 6060 (AlMgSi, 3.3206, A96060). Both aluminum parts are painted with epoxy stove enamel.

Dekton:
Dekton® is a very low-maintenance, durable and extremely resistant material. Properties that perfect key pieces in the Vondom collections, the intricate manufacturing process creates fine, elegant tabletops from a blend of more than 20 natural minerals, including the latest generation porcelain and quartz surfaces.

Table tops HPL:
The tops are composed of different layers of pressboard with a thermo-protected resin layer of melanin- formaldehyde on the surface and phenol- formaldehyde in the inner layer. The boards are pressed under high pressure and high temperatures and are suitable for both indoor and outdoor use. The edging (the edge) is generally black. The thickness of the plate is 10mm

Table tops glass:
- 10mm heat resistant glass.
- Impact resistance of soft bodies 2(B)2
- Resistance to abrupt temperature changes K 40

Product information

- Resistance to wind, snow, sustained load mm 10
- Sound insulation against direct aircraft noise dB 34 (-1,-3)

All About Your Purchase

Personal Offers Instead of Price Wars

Questions? Here Are the Answers.

Shipping the Way It Should Be

Bonus Program

Current Deals %

Our Showroom in Rüsselsheim

Real Projects, Real Quality

Materials, Care & Accessories

available options

Upholstery Fabric 2

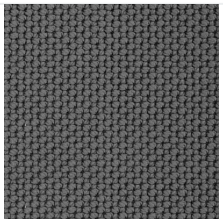
GETARIA anthracite 10043

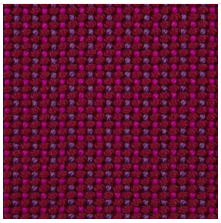
GETARIA aphrodite 10013

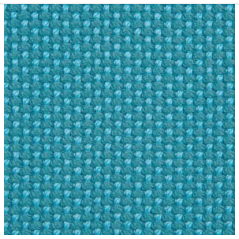
GETARIA aquamarine 10003

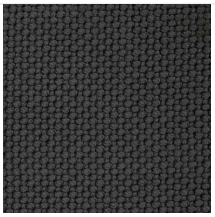
GETARIA black 10044


GETARIA blue 10024


GETARIA brown 10050

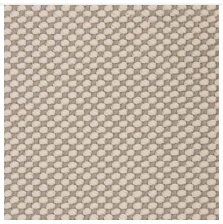
GETARIA camel 10033


GETARIA cream 10047


GETARIA dune 10009

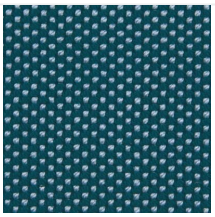
GETARIA emerald 10016


GETARIA gallant 10025


GETARIA garnet 10046

Product information

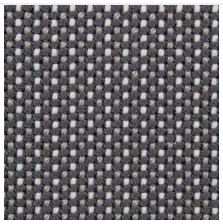
GETARIA granite
10008

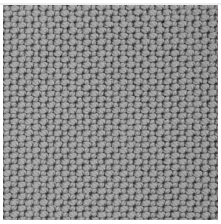
GETARIA gray
10042

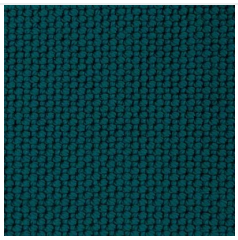
GETARIA green
10053

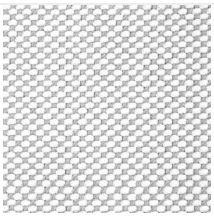
GETARIA iceberg
10037


GETARIA moon
10040

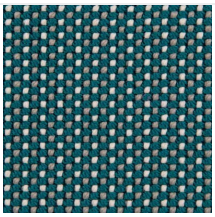
GETARIA niord
10015

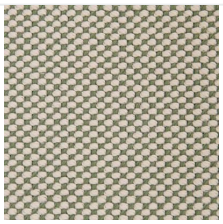
GETARIA oasis
10007

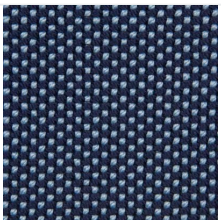
GETARIA ocean
10023


GETARIA oversea
10002

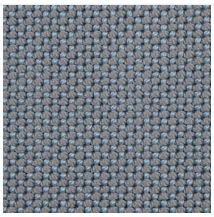
GETARIA pearl
10006

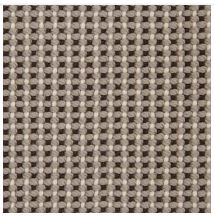
GETARIA terra
10039


GETARIA tortora
10048

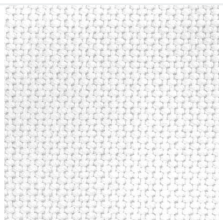
GETARIA white
10041


LOULO brown
10348


LOURO anthracite
10354


LOURO blue 10352


LOURO camel
10344

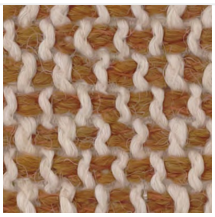
LOURO clay 10346


LOURO cream
10343


LOURO garnet
10347


LOURO gray 10353


LOURO green
10350


LOURO jade 10349


LOURO mustard
10345


LOURO ocean
10351


LOURO olive 10356


LOURO peach 10355


LOURO tortora
10342


RIBADEO ercu
10321


RIBADEO mustard
10325

Product information


RIBADEO tortora 10322


RIMADEO anthracite 10334


SUANCES BROWN 10308


SUANCES ocean 10311


SUANCES peach 10316


SUANCES white 10300


ZUMAIA black 10205


ZUMAIA blue 10203


ZUMAIA cream 10201


ZUMAIA garnet 10202


ZUMAIA green 10204


ZUMAIA white 10200

Protective cover

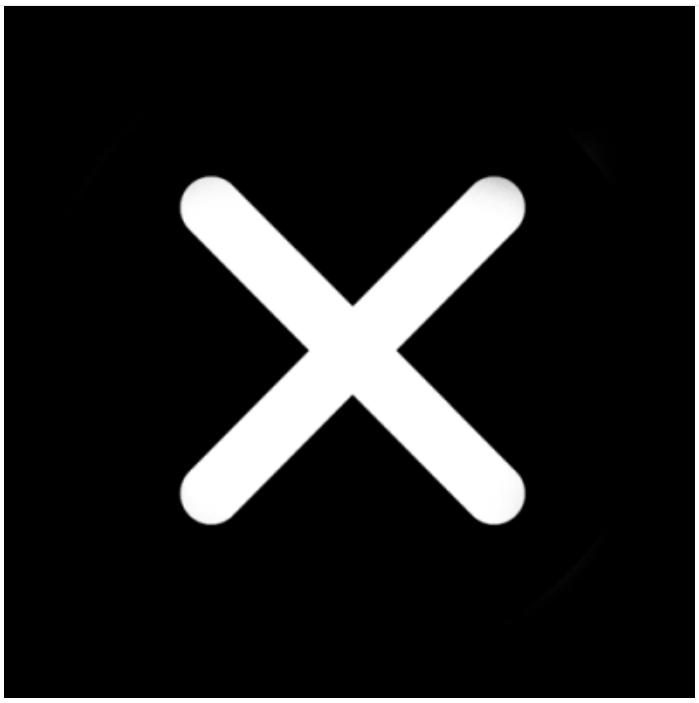
no


yes (+231,00 €)

Care Products

Product information

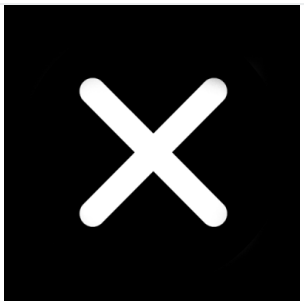

no



Surface Cleaner (+35,00 €)



Upholstery Cleaner (+95,00 €)



Surface + Upholstery (+120,00 €)