Product information

VONDOM Plantpot PEZZETTINA 50 high

Art.Nr.: VON567 / GTIN: 8412524274768 / manufacturer: Vondom

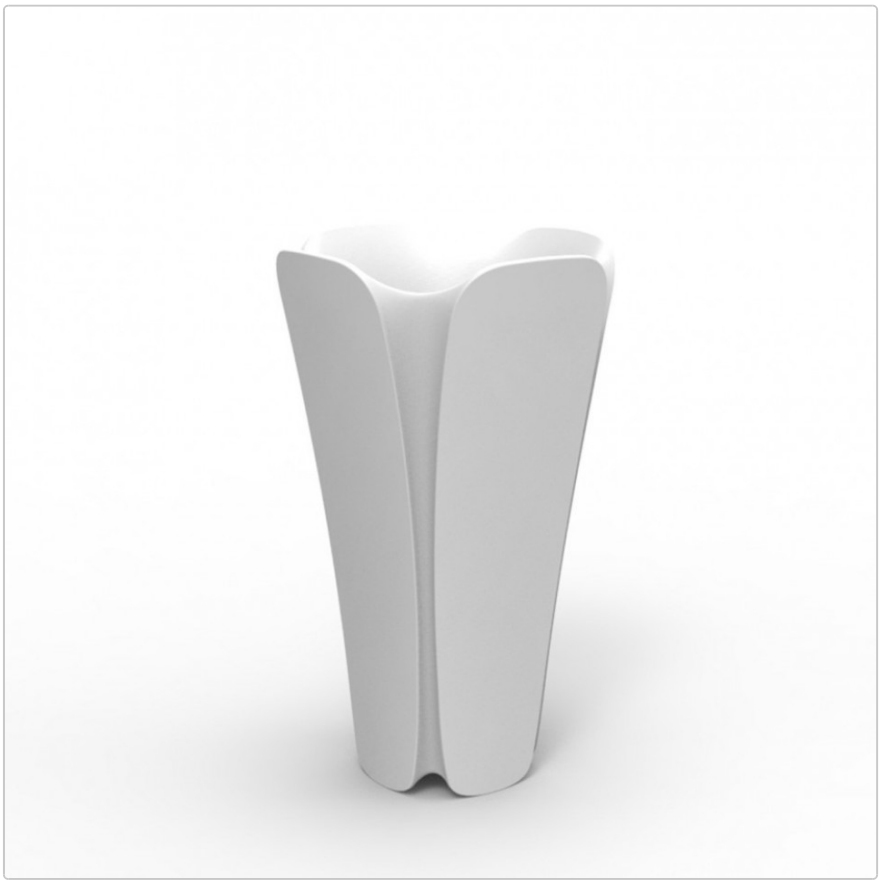

504,00 €

Regular retail price ~~560,00 €~~ (you save 56,00 €)

incl. 19% VAT incl. Shipping

Delivery time: 3 - 5 weeks





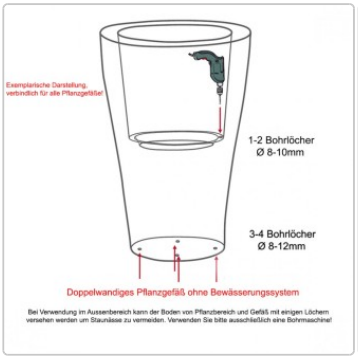

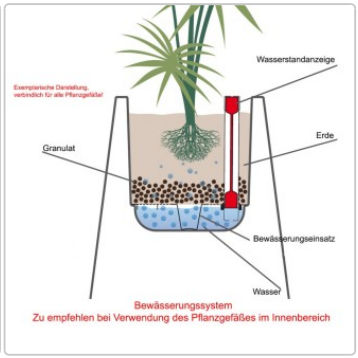

Product information




VONDOM Colors & Covers 2026

Covers/Fabrics Group 1 - 2026

Covers/Fabrics Group 2 - 2026

Covers/Fabrics Group 1-2-3 & Info - 2026

In our online store, we offer a selection of covers that are characterized by their ease of care and suitability for outdoor use. These covers are chosen 90% of the time because they offer an ideal combination of functionality, feel and comfort. You can easily make your selection using the “Vondom cover” feature.

Of course, we can offer you all covers from the Vondom collection on request. These covers, which are not available in our online store, are particularly suitable for use in regions with a predominantly sunny and dry climate or for indoor use. They impress with their particularly luxurious feel, but usually require more maintenance if soiled.

VONDOM Colors Polypropylene Products 2026

VONDOM Colors Polyethylene Products 2026

We will be happy to provide you with color and material samples free of charge. The insured return shipment is at your expense. If you make a purchase, we will refund the return postage in full. We ask you to arrange for the samples to be returned within 10 days so that they are also available to other customers.

Dimensions / Technical Data:

Dimensions: Length 50cm, Width 50cm, Height 85cm

Planting depth: Length 39cm, Width 39cm, Height 32cm

Structure: LLDPE resin. Linear, through-dyed polyethylene, weatherproof and unbreakable

Surface: Polyethylene dyed matt or high gloss lacquered

Product information

Available finishes: See color palette (translucent = translucent, material as with illuminated furniture)

Characteristic:
Double-walled planter
Ideal for the use in indoor and outdoor area Very suitable for professional use in restaurants and offices UVI-resistant. Factor UV8, equal to 8,000 hours of sunshine in Florida Resistant to temperatures (-60ºC to +80ºC) Shock and wear resistant. 100% reusable

Available accessories: SELF irrigation system, with irrigation of the plants up to 3 months

Design: Archirivolto Design

Product description

The outdoor furniture collection Pezzettina was designed by Archirivolto Design for Vondom. Is a collection inspired by nature, a thought and a unique inspiration that materialize in an original product with fluid and expressive shapes. Archirivolto Design has chosen for this collection a creative concept that deviates from the usual geometry, rethinking and reinventing the ancient relationship with Mother Nature to create a new balance between nature and technology in our homes. A 100% organic design with elegant shapes through a 100% recyclable product. A collection suitable for both indoor and outdoor use, even in the worst weather conditions.

about Vondom

Vondom stands for a modern lifestyle. Vondom indoor & outdoor furniture is designed with passion for people who appreciate innovation and quality - people like you who love trends and demand the best.

Focus on design
Design is the key to our success. With each new collection, we create spaces full of glamor and uniqueness. Vondom furniture brings life and elegance to every room, so you can enjoy life to the full.

Global designers
Vondom collections are created in collaboration with international designers such as Fabio Novembre, Karim Rashid and many more. Their passion for modern forms and culture makes every piece of furniture an exclusive work of art.

Sustainability & Innovation
Sustainability is a core value at Vondom. Vondom is continuously researching new technologies and materials to protect our environment. Vondom shares this knowledge in workshops, exhibitions and events worldwide.

Global success
Vondom is present in over 120 countries, with flagship stores and showrooms around the world, including Valencia, Miami, Los Angeles and Shanghai.

VONDOM planters

Material properties:
- Material: LLDPE resin, linear low density polyethylene. UL 94 HB
- Manufacturing process: Rotational molding - rotational molding process

Product information

- UV-resistant, factor: UV8, corresponding to 8,000 hours of Florida sunshine
- Extremely temperature resistant (-60 to -80 degrees Celsius)
- Impact resistant
- Lightweight
- 100 % recyclable

Watering system & integrated wheels:
Planters with a self-watering system are usually supplied with integrated wheels up to a size of 60cm. The integrated wheels make it easier to move the planter. The watering system ensures perfect care for your plants. The watering system is designed for indoor use only and is not suitable for outdoor use.

Indoor or outdoor use?
Illuminated planters have an integrated and lockable water drain. This means they can be used both indoors and outdoors. Planters without lighting do not have integrated water drainage. When used outdoors, several holes must be drilled with a drill both in the base of the planting area and in the subsoil on which the planter stands to prevent waterlogging.

Product information

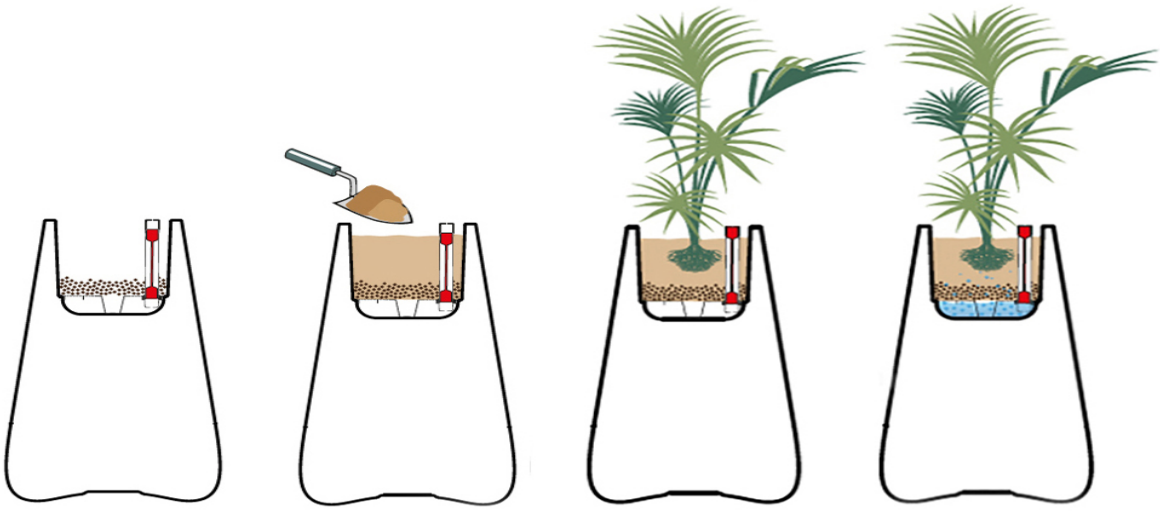

Bewässerungssystem - Watering system - Système d'arrosage - Sistema di irrigazione - Sistema de riego - System nawadniania

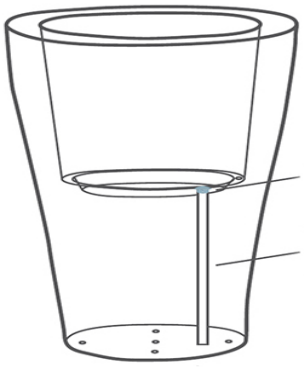

Verschließbarer Wasserablauf bei beleuchteten Pflanzgefäßen
Lockable water drainage for illuminated planters
Écoulement d'eau obturable pour les bacs à plantes éclairés
Drenaggio dell'acqua bloccabile per le fioriere illuminate
Drenaje de agua bloqueable para jardineras iluminadas
Zamykany odpływ wody dla podświetlanych donic

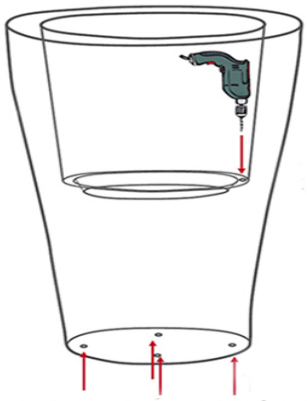

Bohrlöcher für unbeleuchtete Pflanzgefäße bei Outdoor-Einsatz
Drill holes for unlit planters for outdoor use
Trous de forage pour les jardinières non éclairées en cas d'utilisation en extérieur
Fori per fioriere non illuminate da esterno
Taladros para jardineras sin iluminación para exteriores
Wiercenie otworów pod niepodświetlane donice do użytku zewnętrznego

All About Your Purchase

Personal Offers Instead of Price Wars

Questions? Here Are the Answers.

Shipping the Way It Should Be

Bonus Program

Current Deals %

Product information

Our Showroom in Rüsselsheim

Real Projects, Real Quality

Materials, Care & Accessories

available options

Irrigation



without irrigation system



Irrigation system (+45,00 €)

Surface

Product information



mat



shiny (+930,00 €)

Color (polyethylene)



White 2001



Gray 2005



Anthracite 2006

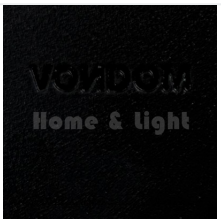

Black 2002



Ecru 2003



Tortora 2004



Cream 2017



Camel 2020



Brown 2008



Blue 2018

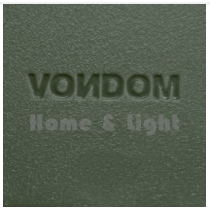

Green 2016



Clay 2022

Product information



Garnet 2015



Ice 2101



Ecru 2030 Granite Effect



Cream 2031 Granite Effect

Care Products

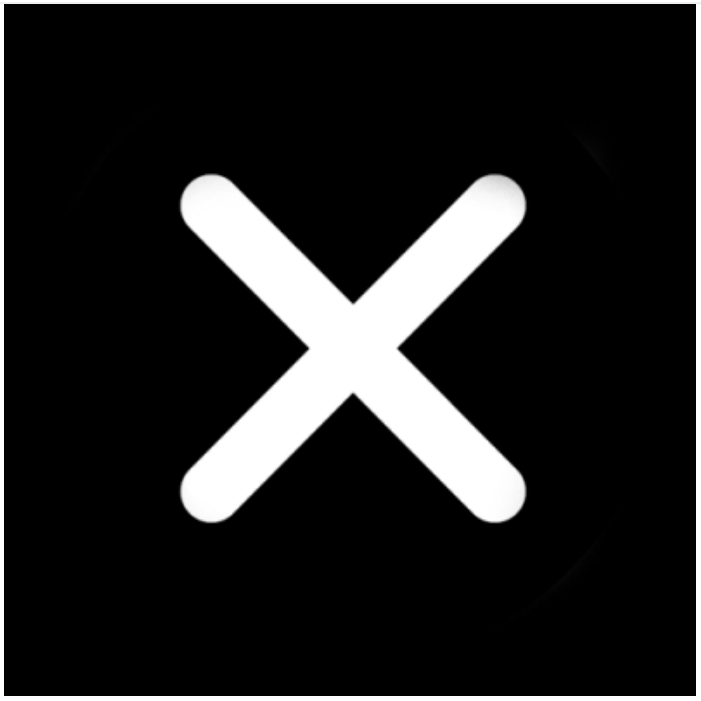
no



Surface Cleaner (+35,00 €)