Product information

CHRISTOPHER GUY Wall Sculpture AMOUREUX

Art.Nr.: CHG037 / manufacturer: Christopher Guy

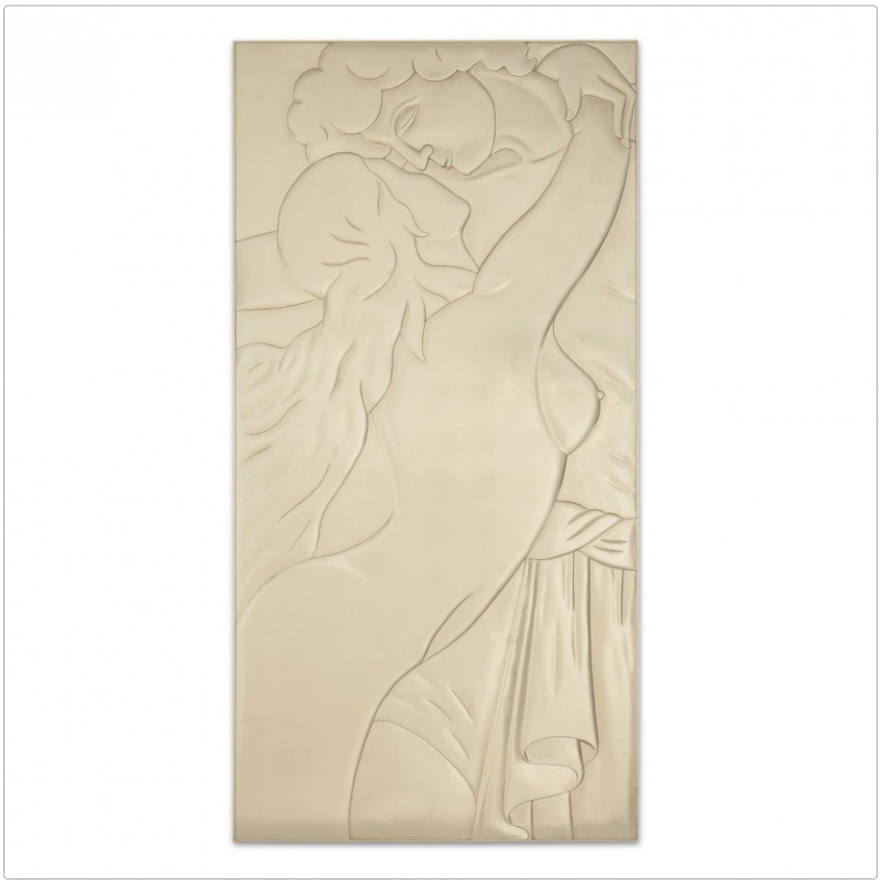



4.108,75 €

Regular retail price ~~4.325,00 €~~ (you save 216,25 €)

incl. 19% VAT incl. Shipping

Delivery time: 3 to 4 months

Product information

The beauty and exquisite lines of these unique hand-carved wall panels exude a timeless appeal that will add a glamorous accent to any home.

Dimensions / Technical Data:

Dimensions optional approx:
Width 73cm, depth 6cm, height 146cm
width 98cm, depth 6cm, height 196cm
width 121cm, depth 6cm, height 241cm

Structure: solid wood, hand carved

Surface optional: Lacquered, see color palette

Production: This article is purely handmade and is a unique specimen

Delivery:
Delivery takes place in an elaborate wooden crate by forwarding agent, or on request by our qualified Mitabreiter for an additional charge

Product description

The beauty and exquisite lines of these unique hand-carved wall panels exude a timeless appeal that adds a glamorous accent to any home.

Christopher Guy furnishings exude a timeless beauty and contemporary vibe combined with classic values. All pieces are handcrafted by master artisans on the Christopher Guy team. Originally known for its expansive collection of artful mirrors, the collection quickly expanded to include upholstery, chairs, beds, tables, lighting, decor and accessories. Christopher Guy's collection is positioned at the forefront of international design brands.

Christopher Guy Production

Production:
From the idea to the concept and design, all the way to production, Christopher's creations are, with few exceptions, made in-house and at the company's own manufacturing facility in Java. There, more than 1,200 of the world's best craftsmen handcraft each piece.

Wood Species:
Sunkai: Native to Southeast Asia, this wood species is used primarily in the production of the light-colored pieces.

Mahogany: This wood is the most commonly used. It is grown on plantations specifically for furniture production.

The woods come from sustainable, certified cultivation.

Product information

Lacquer:
Finishes from market leader Sherwin-Williams are applied to surfaces by hand using a spray process. An exception is the French White finish, which is applied by brush.

Metal:
Frames and carcasses are spray primed and sealed before being silver or gold leaf plated.

Fabrics:
Customers can choose from over 150 fabrics and leather types. The fabrics come from renowned Italian manufacturers and the silks from China. There are also collaborations with Alcantara, which is mainly used as an upholstery fabric for seats of premium car manufacturers, and with Kvadrat, a highly recognized Danish fabric manufacturer.

about Christopher Guy

The designer and his brand

Christopher Guy Harrison, an internationally renowned designer, is the founder and CEO of the eponymous premium furniture collection marketed under the "Christopher Guy" brand. Born in England, raised in Spain and France, he now commutes between London, Singapore and the US.

Development:
Christopher's first creations came about in the mid-1990s, when he set out to design a fancy collection of mirrors under the name Harrison & Gil that was unique in the world until then. To produce these beautiful pieces, he acquired a considerable piece of land in Java and began designing and building a manufactory, which opened in 1999.

After the great success of the mirror frames, Christopher Guy's core philosophy was born - to apply the unique design to a growing range of luxury home furnishings and decorative items. In 2007, Harrison & Gil, which included both the mirrors and the newly created furniture line, was renamed Christopher Guy to offer a complete collection of lifestyle and luxury furniture under that brand.

Today:
Today, Christopher Guy's manufacturing facility in Java covers an area of 10 hectares and blends harmoniously into the lush landscape. Architecturally, the production facility is reminiscent of a huge, centuries-old Moorish castle. Christopher Guy designed this extraordinary site to reflect his passion for design in the architectural style as well.

It is all the more amazing that behind these weathered facades, a state-of-the-art, world-leading manufactory, provides jobs for 1,200 of the world's best craftsmen who do their work in this fantastic environment.

The Christopher Guy showrooms are inspirationally designed to give designers a glimpse of "the world's most fabulous lifestyles." In 2012, a new 1,100 sq. ft. showroom opened in Hollywood, followed by a 1,200 sq. ft. showroom in Las Vegas at the World Market Center in January 2013. In September 2013, Christopher Guy opened its 2,000 sq. ft. showroom on the top floor of the legendary New York Design Center.

Another outstanding project was the redesign of the famous restaurant "The Georgian" in Harrods, London. The restaurant, which is over 100 years old, was furnished exclusively with furniture and accessories from the Christopher Guy collection and reopened in July 2014.

All About Your Purchase

Product information

Personal Offers Instead of Price Wars

Questions? Here Are the Answers.

Shipping the Way It Should Be

Bonus Program

Current Deals %

Our Showroom in Rüsselsheim

Real Projects, Real Quality

Materials, Care & Accessories

available options

Size (WxDxH)

73x6x146cm
98x6x196cm (+1.985,00 €)
121x6x241cm (+3.980,00 €)

Surface



20th C. silver



21st C. silver



Renaissance gold